PLYMOUTH NORTH

PLYMOUTH PUBLIC LIBRARY
3 1649 00320 8565
JUN 21 2004
NON-CIRCULATING

LKC
373.7448
PIL
2004

LIBRARY
02360

And our journey began...

TAKE A
HUG TO
LUNCH!

COMMUNITY INTERMEDIATE SCHOOL

FEDERAL FURNACE ELEMENTARY SCHOOL

Plymouth
YOUTH SOCCER

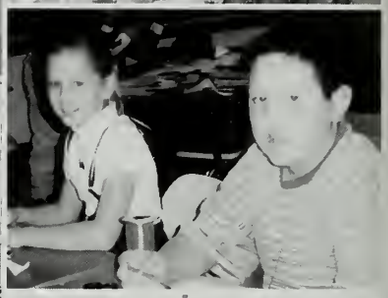

OLD NAVY

plymouth elementary school
west

Growing up is never easy. You hold on to things that were. You wonder what's to come. I think we knew it was time to let go of what had been, and look ahead to what would be. Other days. New days. Days to come...-The Wonder Years

"Memory is a way of holding onto the things you love, the things you are, the things you never want to lose." The Wonder Years

"Time is a companion that goes with us on a journey. It reminds us to cherish each moment, because it will never come again. What we leave behind is not as important as how we have lived." Capt. J. Picard

Life brings tears, smiles, and memories. Tears dry, smiles fade but the memories last forever." anon

Congratulations Class of 2004! High school has been an experience we may never forget. This has been a four year journey, and we have reached the end. May the years be filled with memories that will be cherished forever. We, the yearbook staff, hope that the memories found on the pages of this book bring back times spent together with people that may never be forgotten. We present to you this book with the hopes of binding memories and friendships that have been created within the walls of Plymouth North. Remember these times forever, for they may have been some of the best days of our lives. We hope the future will preserve the special friends that have been there for all of us in the past.

Phung Nguyen, Rachel Nilson, Meaghan Doherty, Vanessa Lopes, Katie Finley, Sara Maccaferri, Donna Eddy (advisor), Jill Ansello, Dayla Sampson, Karen MacLeod, Christine Sampson, (advisor), Sarah Costa, Haley Stasinos, Jen Mason. Missing in photo: Danielle Reszenski

Administration, Faculty and Staff

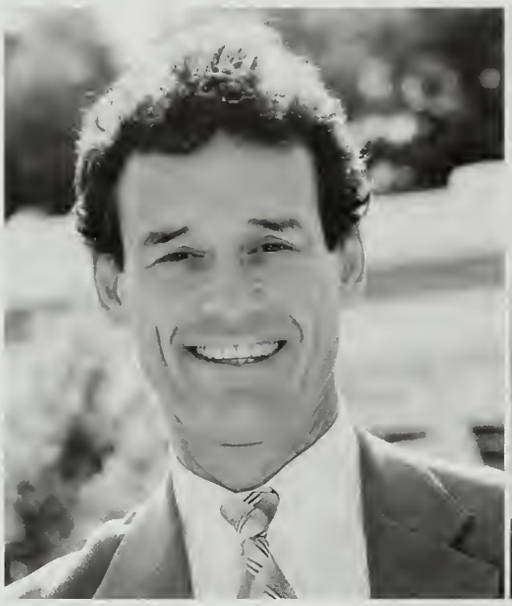

John Siever
Principal

Mary Callahan
Vice-Principal

Dennis Azevedo
Vice-Principal

Kimberly Allen
Social Studies Department

Tracy Anzuoni
Educational Support Staff

Jessica Aran
Social Studies Department

Sarah Ballantyne
World Languages Department

Thomas Banning
Special Education

Mary Jane Banville
Special Education

Meghan Barnes
World Languages Department

Michael Bastoni
Technology Education

Marilyn Batchelor
English Department

Christine Belmonte
Special Education

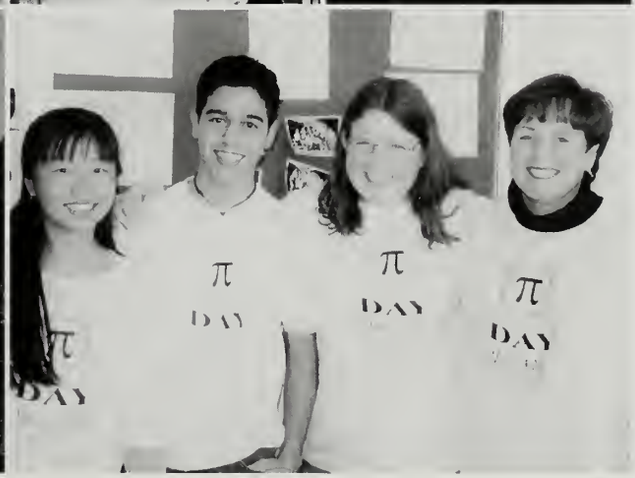

Christine Benoit
Substitute

Karen Bernstein
Substitute

Diane Blaisdell
Mathematics Department

Kathryn Bonneau
Special Education

Jackie Bouley
Family & Consumer Sciences

Judith Brisbois
Educational Support Staff

Colin Brodd
World Languages Department

William Burkhead
Faculty Athletic Manager/Reconnecting Youth

Esther Bustin
Educational Support Staff

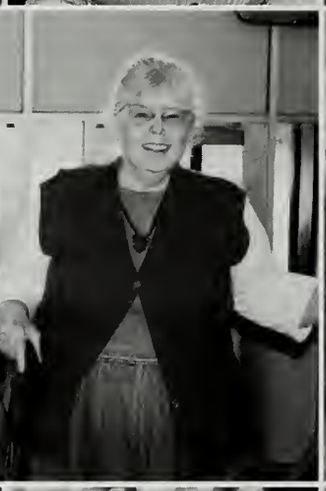

Arthur Butters
Health Education

Michael Cabral
Mathematics Department

Michael Canavan
Adjustment Counselor

Donald Cavicchi
Maintenance

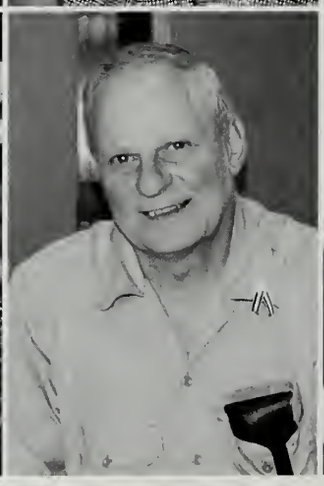

Mario Cedrone
Alternative High School

Nancy Chadwick
English Department

David Clark
Social Studies Department

David Clemence-Shreiner
Special Education

Emerson Coleman
Physical Education

Gloria Comeau
Educational Support Staff

Elaine Connell
Special Education

Richard Connolly
English Department

Jeanne Corbett
Business Department

Walter Correa
Substitute

Stephen Corvini
Mathematics Department

Janet Costa
Educational Support Staff

Barry Cowgill
Mathematics Department

James Crosby
English Department

Susan Curtis
Business Department

Leonel DaRosa
Guidance Counselor

Maria daSilva
ESL

Virginia Davis
School Nurse

Nancy Dawson
Virtual High School

Jorge De Abreu
World Languages Department

Melanie Dolloff
Mathematics Department

Carol Downey
Educational Support Staff

William Drew
Physical Education

Donna Eddy
Health Education

William Farrell
Social Studies Department

Gardiner Fiske
Science Department

Nancy Flanagan
Secretary-Guidance

Kathleen Fleming
Educational Support Staff

Charles Flynn
Science Department

Eric Foley
Physical Education

Margaret Foley
Mathematics Department

Kathleen Gelowtsky
Secretary-Student Services

Jeanne Gillis
Educational Support Staff

Patricia Glynn
Science Department

Jo-Anne Gretemeyer
Guidance Counselor

Douglas Griswold
School Psychologist

Betsy Hall
Guidance Counselor

Edward Hall
Social Studies Department

Dianne Harrison
World Languages Department

Karen Haslam
Science Department

Susan Hillman
Educational Support Staff

Mary Humberd
Mathematics Department

Cynthia Hunter
Educational Support Staff

Charles Hussey
Social Studies Department

Robyn Jennings
World Languages Department

Donna Johnson
Educatioinal Support Staff

Cheryl Jones
English Department

Eileen Kelley
Secretary-Main Office

Karen Kerry
Educational Support Staff

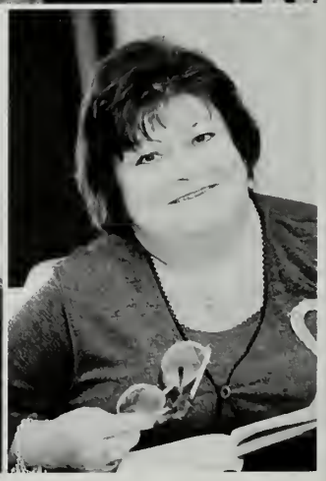

Carolyn Killeen
Physical Education

Brian King
Special Education

Paul King
Mathematics Department

Lynn Larracuente
Social Studies Department

Sharon Lasky
English Department

Kim Latosek
Educational Support Staff

Bryant Lefebvre
Mathematics Department

Karen Lehmann
World Languages Department

Lois Levine
Science Department

Emma Jo Manley
English Department

Frank Marino
Special Education

Karen Martin
English Department

Marijane McCormack
English Department

Leslie Morris
Librarian

Benjamin Morse
Science Department

Ann Motyka
Physical Education

Lauren Mulligan
Educational Support Staff

Jill O'Reilly
Educational Support Staff

Dana Perlow
Social Studies Department

Roger Perry
Science Department

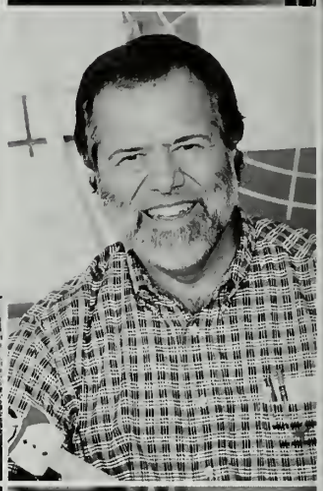

James Peterson
Special Education

Donna Petrangelo
English Department

Jonathan Porter
Music Department

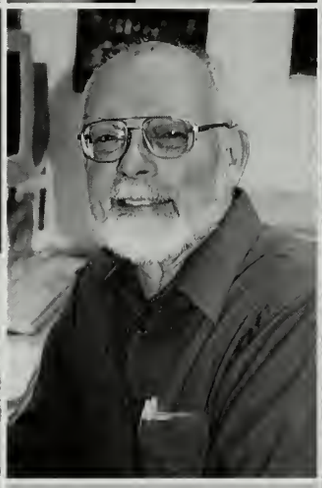

Linda Randall
Mathematics Department

John Ready
Social Studies Department

Elizabeth Robbins
Science Department

Maureen Rosa
Secretary-Data Processing

Nancy Rozak
Science Department

Lauren Salamone
English Department

Catherine Sampson
Art Department

Christine Sampson
Special Education

Irene Sarke
Educational Support Staff

Robert Savage
Technology Education

Cynthia Scanlon
Secretary-Guidance

Mary Scheid
Secretary-Main Office

Diane Sherman-Colerick
World Languages Department

Douglas Short
Art Department

Susan Silva
Educational Support Staff

Deborah Smith
Special Education

Kathy Sullivan
My Turn Coordinator

John Swanson
Science Department

Margaret Szostak
Special Education
Department Head

Mark Tanguay
Interim Guidance
Department
Chairperson

The Bunch who serve
us lunch

Beverly Thomas
Family & Consumer
Sciences

Stephanie Thompson
Physical Education

Sylvia Thornton
Music Department

Melody Ward
Educational Support
Staff

Virginia Wells
Educational Support
Staff

Dorothy Woods
Secretary-Main Office

Matthew Young
Mathematics
Department

Sue Colby
Guidance Counselor
Intern

Nancy Green
Class of 2004
Photographer

World Beat®

03-04

human interest

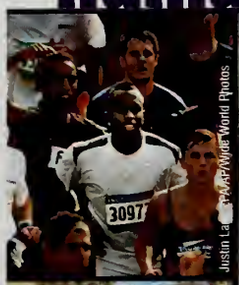

Justin La... AP/Wide World Photos

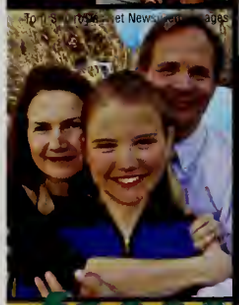

faces

Wolberg/EPA/Landov

global

Zach Gordner/Retna, Ltd

music

entertainment

©2003 Fox Broadcasting/Photofest

movies

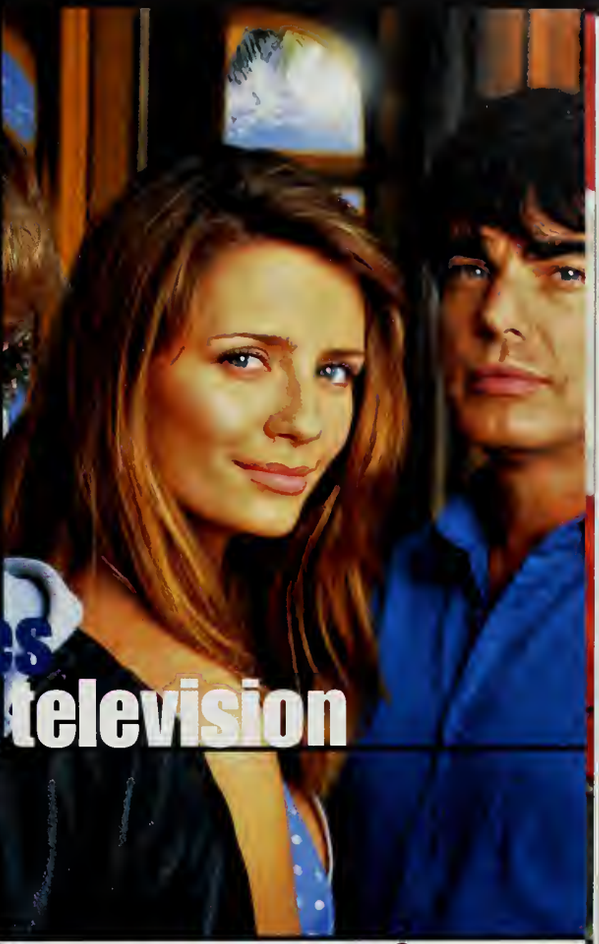

television

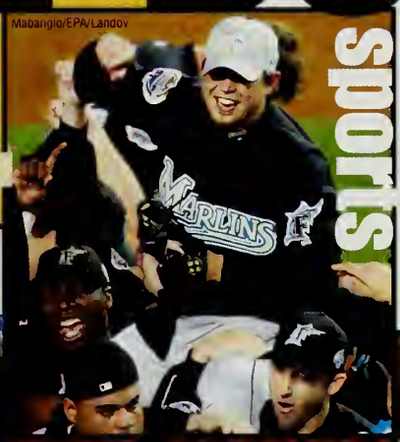

Mabanglo/EPA/Landov

sports

lifestyle

AP/Wide World Photos

front page

AP/Wide World Photos

headlines

EPA/NASA/Landov

techno

Jutta Klee/Corbis

trends

nature

front page

HEADLINES

AP/Wide World Photos

U.S. Forces capture deposed Iraqi leader Saddam Hussein in a "spider hole" at a farm outside his hometown of Tikrit.

Richard H. Cohen/Corbis

← A fatal Staten Island Ferry crash in New York harbor leaves 10 dead and dozens injured after the pilot loses consciousness and slams into the dock.

Ed Andrieski/AP/Wide World Photos

← NBA star Kobe Bryant of the Los Angeles Lakers is charged with the sexual assault of a 19-year-old Colorado woman.

Gary Tramontina/Bloomberg News/Landov

← A federal appellate court orders the removal of a Ten Commandments monument from the Alabama Supreme Court building, citing violation of the First Amendment.

→ In October, the Federal Trade Commission initiates the National Do Not Call Registry to minimize the number of telemarketing calls consumers receive.

Getty Images

→ President Bush becomes the first U.S. president to visit Iraq when he makes an unannounced Thanksgiving visit with troops stationed there.

Paul Morse/AP/Wide World Photos

→ The abduction of University of North Dakota student Dru Sjodin, 22, results in the arrest of convicted sex offender Alfonso Rodriguez Jr., 50.

Reuters/Landov

flash

The economy shows signs of recovery when the Dow Jones Industrial Average tops 10,000 points for the first time in over 18 months on December 12.

The worst wildfires in California history claim 22 lives, destroy more than 3,400 homes and consume 750,000 acres of land.

Frederic Larson/San Francisco Chronicle/Corbis SABA

headlines

UPI/Landov

→ Michael Jackson is arrested on multiple counts of child abuse after an accusation from a 12-year-old boy.

Wexler/Folio, Inc./Omni-Photo Communications

→ The Center for Disease Control and Prevention declares obesity an American epidemic, with 64 percent of the population overweight.

UPI/Landov

U.S. Army Pfc. Jessica Lynch, a POW of the war in Iraq, becomes a media sensation after her rescue by U.S. Forces is aired on the news.

Mark J. Terrill/AP/Wide World Photos

← Action star Arnold Schwarzenegger replaces Gray Davis as governor of California in a highly publicized recall election.

On August 14, the largest North American blackout occurs when three Ohio line failures leave more than 50 million people in eight states and Canada without power.

Reuters NewMedia Inc./Corbis

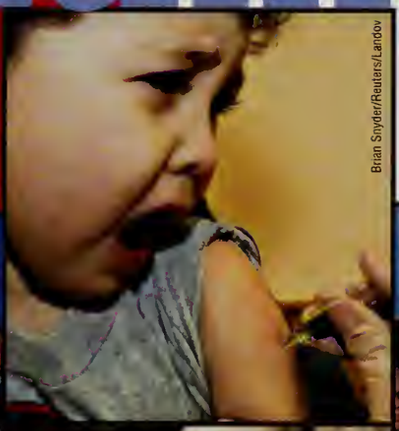

Brian Snyder/Reuters/Landov

← Americans rush to receive vaccinations as the country is hit hard by a new strand of the influenza virus.

Reuters/Landov

← Scott Peterson stands trial on murder charges in the slaying of his pregnant wife, Laci, and their unborn son.

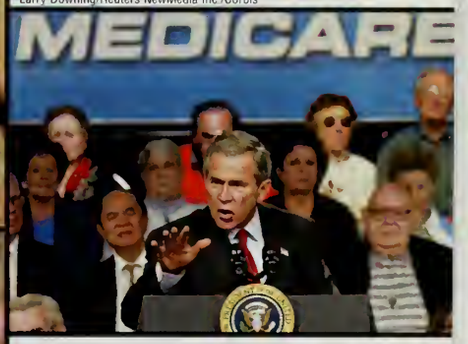

Larry Downing/Reuters NewMedia Inc./Corbis

↑ President Bush signs a controversial bill calling for a $400 billion Medicare overhaul.

GLOBAL

Goran Tomasevic/Reuters/Landov

Rob Griffith/AP/Wide World Photos

Franck Prevel/AP/Wide World Photos

← A European heat wave in August claims more than 19,000 lives, making it one of the world's deadliest hot-weather disasters.

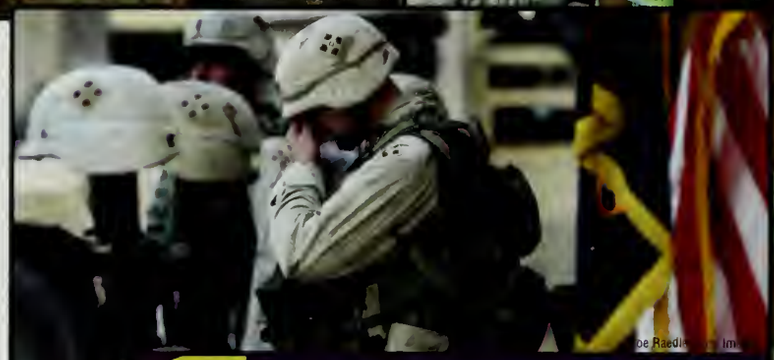
Joe Raedle/Getty Images

Bazuki Muhammad/Reuters/Landov

← The World Health Organization reports that severe acute respiratory syndrome (SARS) infected more than 8,000 people in over 25 countries, killing 700.

On May 1, 43 days after the war in Iraq began, President Bush declares "major combat operations in Iraq have ended." As hundreds of thousands of U.S. and British forces remain to restore peace and deliver aid to Iraqi citizens, more soldiers are killed in the months after the war than during it.

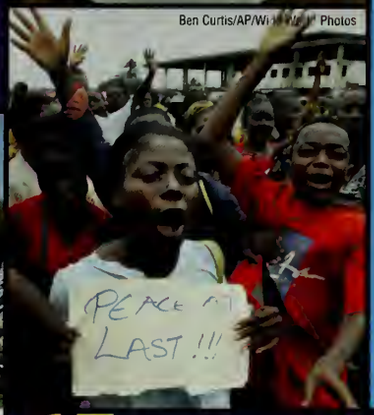

Ben Curtis/AP/Wide World Photos

← An Economic Community of West African States peacekeeping coalition ends 14 years of fighting between Liberian rebels and government forces, sending tyrant Charles Taylor into exile.

global

→ Around the world, "flash mobs"—large groups of people recruited by anonymous organizers via the Internet—gather, perform a wild act and quickly disperse.

Alexandre Meneghini/AP/Wide World Photos

→ In a dramatic six-day ordeal, rescue workers save 44 of 46 Russian miners trapped in a water-filled coal mine.

Sergei Venyavsky/AP/Wide World Photos

→ Tens of thousands of Palestinians are cut off from family and livelihoods when Israel builds a concrete barrier beyond the cease-fire line in an effort to curtail Palestinian terrorist activities.

Jaime Puebla/EPA/Landov

On December 26, a devastating earthquake measuring 6.6 on the Richter scale strikes the Iranian city of Bam, killing more than 41,000 people.

Sergei Ilnitsky/AP/Wide World Photos

→ During the summer of 2003, low-risk prison inmates help battle Southern California's wildfires for only $1 an hour.

Sanchez/AP/Wide World Photos

→ At a St. Louis dog shelter, Cain, a one-year-old mutt, survives tranquilization and a trip to the gas chamber and is then adopted by the animal shelter owner.

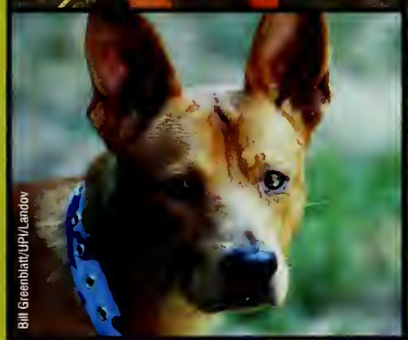

Bill Greenblatt/UPI/Landov

Lower Manhattan Development Corp./AP/Wide World Photos

↑ The world's tallest structure — a 1,776-foot spire — anchors a memorial entitled "Reflecting Absence," which is chosen to fill the World Trade Center site.

human interest

Reuters/Landov

← Comedian Robin Williams travels to Baghdad to lighten the spirits of U.S. troops as he kicks off a holiday tour of U.S. bases in the Middle East.

↓ Rap mogul P. Diddy runs the New York City Marathon to raise over $2 million for the city's children's charities and public schools.

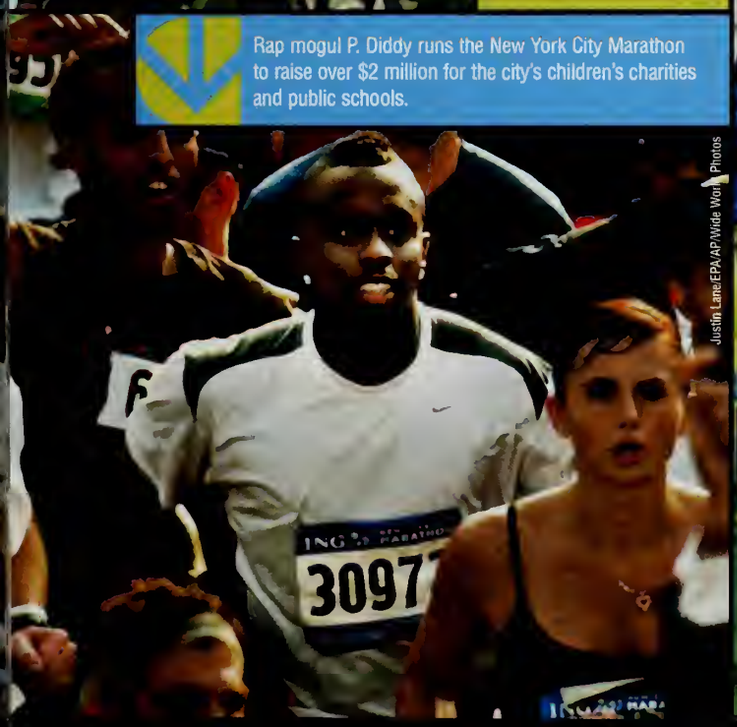

Justin Lane/EPA/AP/Wide World Photos

Richard Carson/Reuters/Landov

← While aboard the International Space Station, Russian cosmonaut Yuri Malenchenko marries his American girlfriend by video link in the first "space wedding."

Ali Khaligh/UPI/Landov

↑ Iranian lawyer Shirin Ebadi wins the 2003 Nobel Peace Prize for human rights activism as she fights to improve the status of refugees, women and children in Iran.

Eric Risberg/AP/Wide World Photos

← Golfer Tom Watson donates his $1 million Charles Schwab Cup winnings to fund research for Lou Gehrig's disease, which has stricken his caddie, Bruce Edwards.

TRENDS

trends

The "Laverne and Shirley" look becomes fashionable again in the retro monogram clothing and accessory trend.

Kevin Winter/Getty Images

← Celebrities like FOX's "That '70s Show" star Ashton Kutcher make the "trucker hat" a fashion must-have.

← The country goes low-carb diet crazy, with dieters demanding food products and menu items with fewer carbohydrates.

Everett Collection

← Popularized by music stars like Busta Rhymes and J.Lo, track suits are seen everywhere.

American teenagers take up knitting and form knitting clubs at many schools across the country.

Babatunde Martins

→ Girls get into breakdancing at events like the Qween B Breakgirl competition in San Diego, the country's biggest female breakin' competition.

↓ With the resurgence of '80s-style rock music, '80s clothing styles make a comeback of their own.

Graylock.com/Retna, Ltd.

↑ The year's hottest foot fashion is the Australian-made Ugg boot, which stays cool in heat and warm in cold.

Ruymen/Reuters/Landov

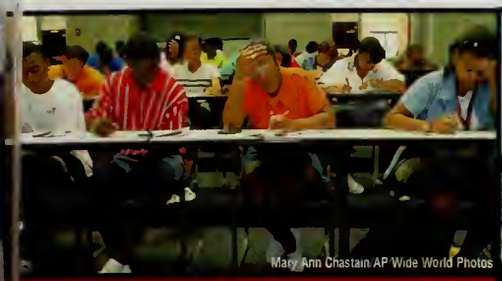

Mary Ann Chastain/AP Wide World Photos

↑ The College Entrance Examination Board develops a revision of the SAT that tests for increased vocabulary and writing skills.

↑ The pint-sized MINI Cooper, by Motorwerks, starts a European auto revolution on U.S. streets.

Ron Edmonds/AP/Wide World

Drivers find a spacious but expensive ride in the General Motors Hummer H2. In response to criticism, GM promises to release a more fuel-efficient version in the future.

lifestyle

SABA

← To improve lunch and vending machine nutritional values, the U.S. Department of Agriculture issues tougher regulations for American schools.

← Avon, the world's largest direct seller of beauty products, introduces mark — a new cosmetic line intended for teens to sell.

David Parket/Omni-Photo Communications

Affordable, over-the-counter teeth whitening kits have consumers smiling, as they no longer have to visit the dentist for this cosmetic procedure.

Photodisc

↑ In an effort to thwart counterfeiters, the U.S. Treasury releases a colorful new $20 bill, with a background blend of blue, peach and green.

Corbis

← A new study reveals the Top 10 most dangerous U.S. occupations. Lumberjack tops the list.

MOVIES

Photofest

Pixar's *Finding Nemo* swims to the top as the highest-grossing animated movie and top-selling DVD of all time in the United States.

Photofest

← Bill Murray gives a career performance in *Lost in Translation*, from director and Golden Globe-winning screenwriter Sofia Coppola.

Everett Collection

← Will Ferrell continues his comedic success in the heartwarming holiday hit *Elf*.

Photofest

← Heartthrobs Johnny Depp and Orlando Bloom make Disney's *Pirates of the Caribbean: The Curse of the Black Pearl* a swashbuckling success.

Movies

→ Keira Knightley and Parminder Nagra get a kick out of breaking stereotypes on and off the soccer field in the British comedy *Bend It Like Beckham*.

hotofest

→ The two most anticipated sequels of the year, *Matrix: Reloaded* and *Matrix: Revolutions* turn out to be major disappointments for fans and critics alike.

Photofest

→ Tobey Maguire rides high in the successful summer flick *Seabiscuit*, nominated for an Academy Award for Best Picture.

Universal/Everett Collection

Frodo and company complete their epic journey in *The Lord of the Rings: The Return of the King*, winner of the Golden Globe for Best Picture, Drama.

Everett Collection

→ The pulse-pounding CBS hit "The Amazing Race" wins the inaugural Emmy Award for Best Reality Program.

→ America bids farewell to the cast of "Friends" after the NBC sitcom's 10th and final season.

Everett Collection

©2003 Fox Broadcasting/Photofest

Fox uses its tried-and-true teen soap formula to come up with the biggest television hit of the year for teens, "The O.C."

television

↓ In February 2004, CBS airs "Survivor: All-Stars," starring past "Survivor" winners and contestants.

CBS/Lar... v

Shows such as TLC's "Trading Spaces" and Bravo's "Queer Eye for the Straight Guy" create a new niche for the home improvement TV genre.

Stephen Chernin/AP/Wide World Photos

Frank Micelotta/Getty Images

← Jessica Simpson, star of MTV's "Newlyweds" with husband Nick Lachey, makes entertainment headlines for mistaking Chicken of the Sea tuna for chicken.

Everett Collection

Everett Collection

↑ Famous for "Three's Company" and star of ABC's "Eight Simple Rules for Dating My Teenage Daughter," actor John Ritter dies suddenly from heart failure in September.

← "Alias" star Jennifer Garner earns high viewer ratings for ABC TV and lights up the big screen in *13 Going on 30*.

SPORTS

Jay Sommerfeld/Wide World Photos

Dave Martin/AP/Wide World Photos

BCS computers fail to invite the nation's No. 1 team, USC, to the 2004 championship game. The Rose Bowl champion USC Trojans share the national title with the Sugar Bowl champion LSU Tigers.

Reuters/Landov

Reuters Newmedia Inc./Corbis

← Despite several crashes and severe dehydration, Lance Armstrong wins his fifth straight Tour de France by a mere 62 seconds.

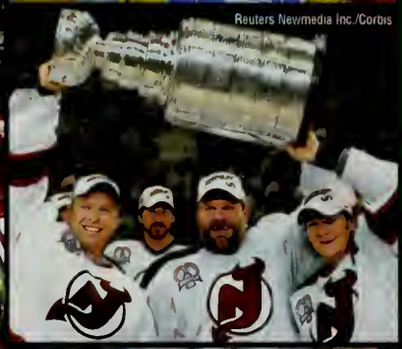

← Behind the defensive brilliance of goalie Martin Brodeur, the New Jersey Devils win the 2003 NHL Stanley Cup by icing the Anaheim Mighty Ducks 3-0 in game seven.

David Maxwell/EPA/Landov

← High school phenomenon LeBron James, 19, is picked first in the 2003 NBA Draft by the Cleveland Cavaliers and enjoys instant success as a pro.

sports

→ Led by MVP pitcher Josh Beckett, the Florida Marlins beat the heavily favored New York Yankees 2-0 in game six to win the 100th World Series.

Madangio/EPA/Landov

→ Tennis pro Andy Roddick, 21, also known as Mandy Moore's boyfriend, wins his first grand slam title at the U.S. Open in September.

Sergio Perez/EPA/Landov

→ In September, Kenya's Paul Tergat sets the world record in the Berlin Marathon, running the 26.2-mile course in just 2 hours, 4 minutes, 55 seconds.

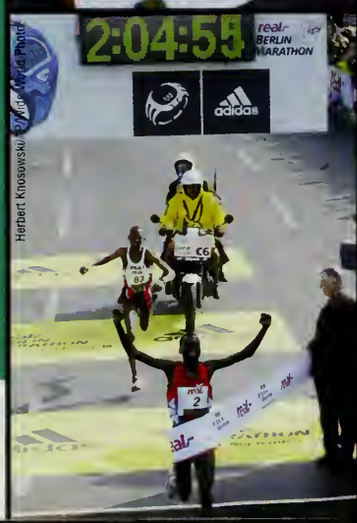

Herbert Knosowski/Wide World Photos

In June, Michelle Wie, 13, becomes the youngest winner of a U.S. Golf Association adult event when she wins the U.S. Women's Amateur Public Links.

Tom Mihalek/EPA/Landov

→ The New England Patriots defeat the Carolina Panthers 32-29 with a field goal in the closing seconds to win Super Bowl XXXVIII.

→ Due to a lack of revenue, the Women's United Soccer Association gets the boot after just three seasons.

Matt A. Brown/NewSport/Corbis

↑ Champion surfer Bethany Hamilton, 13, loses her arm in a shark attack. Just 10 weeks later, Hamilton places fifth in her age group at a National Scholastic Surfing Association meet in January 2004.

Dave Schwarz/AP/Wide World Photos

sports

← St. John's University coach John Gagliardi, 77, leads his team to an undefeated NCAA Division III Football National Championship while also setting the NCAA Football record for coaching victories with 414.

Bob Jordan/AP/Wide World Photos

← Matt Kenseth claims the NASCAR Winston Cup Series championship, after leading the standings through a record 33 races.

↑ Freddy Adu, 14, becomes the youngest American pro team athlete in over 100 years when he signs with D.C. United of Major League Soccer.

↓ Death-defying tricks and thrills bring the extreme sports craze to new heights at the January 2004 EXPN Winter X Games VIII in Aspen, Colorado.

Gibson/Folio, Inc./Omni-Photo Communications

Reuters Newmedia Inc./Corbis

← League MVP Tim Duncan and David Robinson — in his final game — lead the San Antonio Spurs to the 2003 NBA title with a 4-2 series win over the New Jersey Nets.

Faces

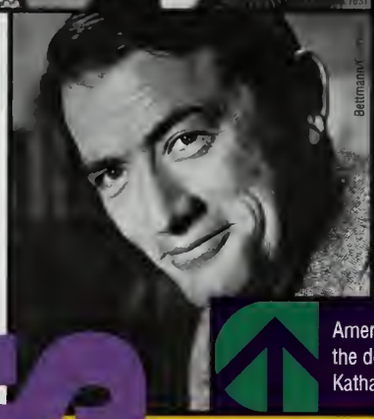

America loses three entertainment icons with the deaths of comedian Bob Hope, actress Katharine Hepburn and actor Gregory Peck.

Filippo Monte/EPA/AP/Wide World Photos

← In October, Mother Teresa of Calcutta is beatified by Pope John Paul II in Vatican City. This marks the final step before sainthood in the Roman Catholic Church.

↑ The Pentagon releases decks of 55 cards to U.S. soldiers that feature the most-wanted Iraqi leaders. Dictator Saddam Hussein is the Ace of Spades.

faces

→ In his first of a number of trials in several states, a Virginia jury sentences D.C. area sniper Lee Boyd Malvo, 18, to life without parole.

Martin Smith-Rodden/EPA/Landov

→ After winning 64 career titles, including 14 grand slam events, and a record six years ranked No. 1, tennis great Pete Sampras retires at the U.S. Open in August.

→ Teen star Hilary Duff tops off her successful movie debut, *The Lizzie McGuire Movie*, with a hit pop album, *Metamorphosis*, and a nationwide tour.

Fred Prouser/Reuters/Landov

After being abducted for nine months, Elizabeth Smart is rescued and returns home in March 2003. Her story is made into a TV movie that airs later in the fall.

Tom Smart/Deseret News/AP Image

jostens®
Printed in USA ©Jostens, Inc.
03-0463 (1770)

Seniors

CLASS OF

2004

Looking into the Future

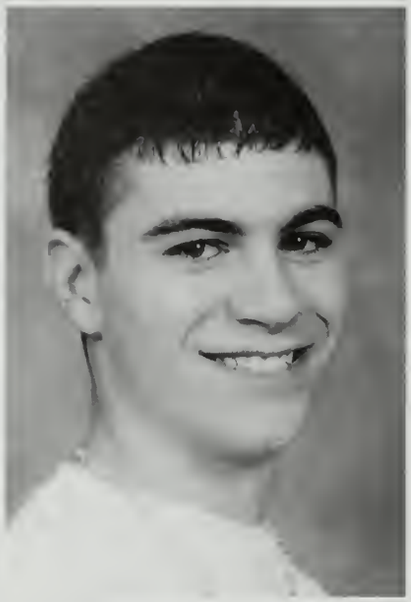

Brian Allen Abate

Vicky Aguiar

Fav. Peps~Cole, Nate, Jessica, You guys are ill! Rat, Tobin, Smitty, Darulla, Sean, Magno, Sped Ed, Chandler, Sully, Kevin, Bobby, Carr, Whipple, Webby, Buxton, Laura, Jensen, Marty, Whitey Tighy, Matt, Rice Cakes, Pat L. Eddie~'I can't wait until it gets light out so I can go find butts on the ground! 'Ill night! Good times at the GB! Jamicans are ill! Plym. Beach, Cold Spring School, Rocky, State Forest Ride, The Cavalier Mom, Dad, Mikey, Kim, Liz, I Love you & thanks! Liz, I promise that I will pay you back! Most happy when I'm with my honey Dan Cole!! More ill Pep~ JG, MC, HL, KH, JD, MM, KC, BK, KB, MM, CF, AL, RM, Rhyno, Musto, Ryan, Strassel, Gram, Gillen. Finn, Antonio, Emmie, Ross, Wes, Hickey, Steve, Russel, Quote_"A lot of things are good for you and a lot of things are bad!!

Krystal Jeannette Alexander

GO Eagles GO "We made It at last lets take the chance, graduate and get out fast" To the class of 2004 My peeps are Pam R, B-Low, TerI, Shane you know how we get down, VA, BQ, AV, SV, RooB I Love you, Prom Q, ZR, Mad Dog, MA, MH, TL, EH, MM, AH, EB, AN, CH, The PartIes at Andrew's house, homecomIng when we are Ghetto. Prom, CheerleadIng PractIce. LoL! Shane, Ashton, ErIca and ShanIelle. The happlest times of my lIfe Is that I'm growIng up to be a young lady. Many thanks to my mom and Tay for beIng there when I needed you the most. Thanks for beIng supportIve. Now look at your lIttle gIrl grown up. Thanks Daddy I Love you! JH The Cheerleader CaptaIn, CARE, Benefit Concert. I send lots of love to all my cheerleader's Good Luck for next year! Yes I made It at last.

Jillian Elizabeth Amirault

"Every new beginning comes from some other beginning's end" SemiSonic. Friends: Melissa Sas!. Heidi Chrissy Rachael Emma LA DA CM AB² KB JC DC DD MD JF JG KG MG KH MK RM RN LP KR HS ES JS. Memories: Homecomings, Prom, jokes over, carpets, Bus 5, Big ho's, EGYPT. Xmas tree, Melis's woods, be open, RB trusties, NYC, walk of shame, Spanish video, maps/ sunglasses, scavenger hunts, blindfold, Cape Cod, Hyannis Sound, Word, SG, Theme Party, barn, Fiesty/Frisky, Crominite, Gouldite, Roll to Me, 5 dozen, THUS, The Mouth, OCO, "Go Jillian Go". ArArAr, pic song Activities: Basketball, Lacrosse, FH, Soccer, Band DM, SADD, StuCo, DECA. Many thanks to Mom and Dad for EVERYTHING, Justin, Ryan, my grandparents, Galaneks, Meehans, Mr. P, & Kelleys. I LOVE YOU ALL

Mike Anderson

"But who can unlearn all the facts that I've learned as I sat in their chairs and my synapses burned and the torture of chalk dust collects on my tongue thoughts follow my vision and dance in the sun all my vasconstrictors they come slowly undone cant this wait til Im old? cant I live while Im young?" PHISH "I was taught a month ago to bide my time and take it slow but then I learned just yesterday to rush and never waste the day well I'm convinced the whole day long that all i've learned is always wrong and things are true that I forget but no one taught that to me yet" Thank you to everyone who has given me a second chance Jenn Ben Jaime Jason Mom Dad Bailey and Gary I love you all thanks 4 everything Love Mike

Monique L Andrade

I want to thank everyone that helped me throughout the year. I want to gIve a great thanks to Mrs. Rosa for always making me come 2 school and Mr. Marino for helping me and being there for me when I was stuck on something. I also want to say thank you to AL MM AM HM NM KA TS JF MH PF ZR MD MP KG KH KN TL VI Thank you all for making my school year exciting I want to give a special thankz 2 my family cuz wit out u all I wouldn't be were I 'am thank you an for my bro's I told u all that I would pass u haha And I really want to give a special thankz to meg for beging wIt me sInce 1st grade remember back In the day meghandy u never thought we would make It but look we did I want to thank everyone that I dId not mentIon I was fun while It last good memories

Jeff Lawrence Ansello

NIckname: BIg Jeffy I wanna gIve a shout to all my homIes (frIends and famIly) Mom + Dad I know I have been PaIn sometimes but thanks for always beIng there. RICH K. you were my best friend & the best skater I knew. We had some great times whether it was at Sedell's or at your house. You were my best friend whether we were doIng something bad or good. RICH Dan you were my best friends too. We had tbe best time rappIn your car. I love all my famIly & frIends. I love Jilly & Jessy, you were the best. The trips we went on were the best; MEXICO, ATLANTA, IRELAND, FLORIDA etc. Souza I could never forget about you. MONKEY. Fav. ThIngs Basketball, soccer, NL & SkatIng. FRIENDS: JW, MD, MOE, MT, CM, JC, CB, RA & JT.

Jill Elizabeth Ansello

Nickname: Jillybean "Don't ever forget your family and friends, You will always need them, they will always love you. Mom and Dad thanx for your support love encouragement. I love you both!! Jess & Jeff u are both smart, You have taught me so much. I look up to you guys. Fav things: reading, writing, listening to music, singing, tennis, SFH, sleeping being a florist, eating, helping people. Memories: Summer vacations, Ireland, Cancun, cookouts, 96 Olympics, going out to restaurants, family get togethers, late night movies, birthdays! Special thanks to all my teachers, you have Inspired me so much. Thanxs Tina, best friend, REB, JH, BR, AF, AE and any one I left out. My family & friends thanks 4 making me strong & for always being there for me.

David Lawrence Arruda

"Go confidently in the direction of your dreams. Live the life you bave imagined." -Thoreau Favorite People: Brophy, Kris, Noonan, Jerm, Nyck, <3 Kim<3, Marty, Meezy, and everyone else. Memories: PNXC, ACL Champs! waterfront loop, the mile, 4X800, NYC Foot Locker, "Daaave!" Scouts, Camp Squanto, trips Proms 03, TOY, DARK, New Years at Kris's, Incubus, guitar, scavenger hunts, the basement, Chevy Blazer Summer 03, Aussie and NZ, USNA, Hoo-rah Alpha 1-3. The 4th, kayaking, CKE, the harbor. School Activities: XC 1 2 3 4 (Captain), Track 1 2 3 4 (Captain), Math Team 2 3 4, NHS 3 4 (Treasurer), Robotics 3 4. Thanks to: Mom, Dad, Kevin, Catherine, Bam, Grandpa, Big L, Mr. B, and everyone else for always being there.

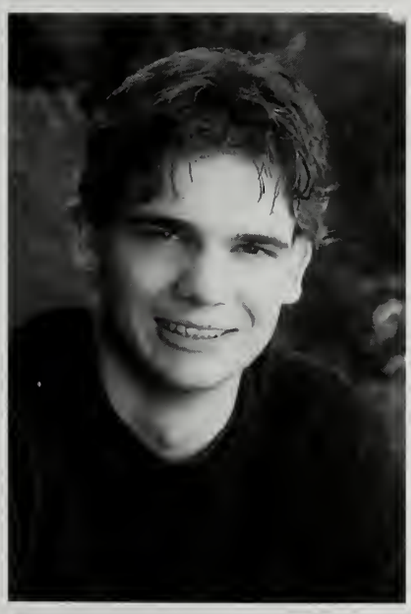

John Bailey

I want to say thank you to my family and friends. Memories include snowboarding, trips to wachusett, szoc parties, the xr, water balloons, going to sbows, 4th of july, the bfj, trying to start bands, orange barrels, east bay grille wIndow, trying to get onto the mayflower, gaping town brook, tbe rock, christmas time, halloween, goIng to skate parks, calIfornia, paintballing, shoping carts, tv behInd osjl, ferazzis bday party, p balloon. Favorite people: Ferazzi, ellis, jeremy, cat, heather, ali, alec szoc, gray, deebos, bill, neil, cb, mb, tf, nb, nm, jg, df, ne, ss, everyone from theory, jr. "Dont ever compromise what you believe"- Kris Roe

Jessica Bassett

"EverythIng Happens For A Reason" COURTNEY , SULLY, JADE, KAREN, LAURA S, TOMMY, JOJO, COREY, RICO, LAURA JEANNE, BOOZA, RORY, COLIN, BRI, WES, TIMMY, POOPIE, CRISTIN, MATT, PL, AL, RC, HL, BC, SK, RB, MTA, NS Thanks for all the Memories! Prom '02, '03, Mobil Runs, goIng 80 past ET, Waverunner, Tommy tbe Turtle, Paul's Truck, notes on my car, downtown, Hot Coffee, Jade's House, Drama Drama Drama, Rides To Cedarville, my moods, Eating mac and cheese at all hours of the night, trampoline Thanks Mom and Dad for putting up with me and pushIng me along the way! I Love You!! Also thank you to courtney for always being there for me Rant Rant! Sully, Thanks for making me smile everyday!

Robert R. Bechtold

"LIfe can only be understood backwards; but It must be lived forwards" Soren Kierkegaard Thanks: Mom and Dad for putting up with me! Derreck I've always looked up to you thanks a lot Matt you me and the history channel as soon as I get out of here Ben keep on riding someone needs to go bIg in our family KPP KAITLYN JOANNA SARAH AMANDA thanks for being there To the Costa and the BurbIdge families you have helped me so much I can't even begin to thank you enough ROB D's B's MIKE ha haa too many too many you have been with me my whole life thanks a lot JAMES, you are the man JESSE, maIne and good times on the island and COURTNEY I don't know where I would be right now wIth out you thank you so much *HONOR RESPECT DEVOTION TO DUTY*

Stephanie Berthiaume

"The time has come, and the only tale which should be told is that of the footsteps which lead into the future." Y. Nightow Always keep balance between the past, the present and the future. If one focuses too much on any of these, then one may miss the most important moments of life. Treasure friends and family, and never lose sight of hopes and dreams, for they are the most precious gems one can hold. Good luck, Gaming Club, Literary Magazine members, and Latin classes. Thank you, to the teaching and guidance faculty. Your confidence and support have been invaluable. And remember . . . "This world is made of Love and Peace!" Y. Nightow

Jacquelyn Leigh Birch

Quote: "It is never too late to be what you might have been" George Eliot 9-11 WE WILL NEVER FORGET! Favorites: Leo I Love you Chris aka Trouble Jen H. BFF, Carla, Chris you are the best brother. Class of 2004 you rule! The most important person in my life is my daughter Emma-Leigh Lorena Birch. You are my world and Mommy loves you with all of my heart!! I want to thank my mom and dad because without them I wouldn't be the person I am today. Thank you for always pushing me to be the best I can be! You helped me to be the great mom I am today. I love you! Class of 2004 Always keep your head up because when you look down you don't know what you are missing! Good luck

Ryanne Elizabeth Borgatti

Nicknames: Ry REB Borgatti Only God can judge me ~2Pac Favorite peeps Trish (quality-friend) Jill Bethany Angela (Good-Kid) Tina RPSD Rachel Carla Andy Afrochick Mandy T Giacobbi MAL♥SMK (88) JA SES Memories RHCP '03 Lollapalooza '03 Cold Spring PCIS summertime Many Thanks to: Mom I love u through it all Matt I love u my favorite brother In the world Grammie I love u & thank you for everything Moe I love u & thanks for the memories Everyone @ Wayne's Seafood my second family I love u all and I'll miss you! To myself for getting through the battle And to all my family & friends couldn't do It without you Good luck class of 2004 Enjoy all your success I'm out Peace

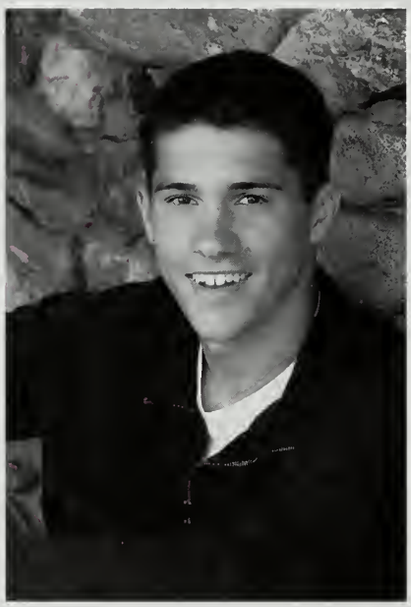

Greg Borsari

MOM, DAD, DOUG Thanks For Everything! Good Times with 5-0; Bird, M Bear, CurleY, Goof Brotha's; Nuge, Bean, Prn, PInto, Melch, Red, Fey, Jensen, DP, JD, KS, MA, AL, RG, SM, AF, RM, Remy, RT, Jackie, VanesS, Katie, DR, TM, MS, MD, KP, KM, GA, LP, AK, AC, KD, AS, AJ, KV, SM "Chillin Late Night" BL Memz: Jen SmitHs, Heavy D's 3 rules, Birds, NP, BAGC, Pond, Sox, Highnoon, DMB, Kara's, Inlaw, Prn's, Jackie's, nest, Finley's, UncLe's, Rooster, Miller's, Tran's, Perry'S, Quinnal's, Corner, Mckenna's (SFP), T2's, Persey's, 3 P'S, X-roads, Pretty Day, Cape, P-town, Nook, 4 July, Hcoming, Prom, New Year's, SMELT POND, Moth's, 80's, I-Man's, WP, Grill Master/FIre Starter, SwIn's, F Teens, TnksgivIn, PN FBall, Hoops! JackIe-"you bring me up when I am down, nothing can change what you mean to me." BrothA's I'M Sayin "you only Live once, live it Up"

Cristin Taylor Brennan

"When you say best friends means friends forever."~Brand New♣Mom Dad and Sean thanks for being there Michael it's been awesome sharing these 4 years with you as a brother and a best friend. I love you Lauren. Your my BEST friend. If I could change one minute of our friendship, I wouldn't. Matt, I've been so lucky to share these last 2 years with you.♥I LOVE YOU!♥ 9/10/02 "Your body is a wonderland"♣I have so many wonderful friends, and memories shared. I will never forget any of you. Thank you MF*KC*JS*GD*LS*DW*AW *J T * B O * J D ² * H L * J C * S C * J M * C D * C H * T L * M H * C C * B B * A L * M W * A L * A A * R W * K H * C B * M D * J B * S S J A * R R * SK*JC*AN*JB*TE* "All the things we'll never say, leaving like puddles in the rain"~TBS To the class of '04 GOOD LUCK!!! WE MADE IT!!!!

Michael Ryan Brennan

"The trouble with the future is that it usually arrives before we're ready for it"-Arnold Glasgow Thanks to my family: Mom, Dad, and Sean Thanks for always being there for me. Cristin its been awsome sharing the last 4 years with you as a sister and a best friend. Pinto, we're brothers. NP PN Football #65 Thanks to the team 2002 ACL Champs Guys: McKenna Pino Staff Bo Lombard Pala Nino Ross Page The Brothas Shaw Dia Koplan Rory TT KH NC CF Girls: Heather Thanks for always being there. Shay Bri Ali SHAK/MERB Dayla Becca HS Sara Rachel Ash & Dee White Jen Nazee J & S Costa Kristen "The future is no place to place your better days" Prom HC T2 Crossroads Beach GOOD LUCK C/O 2004! Football 1 2 3 4 Indoor Track 1 2 3 4 Outdoor Track 1 2 3 4

Peter Brigida

Mom and Dad, thanks for always being there and supporting me. I love you both and appreciate everything you have done and have given me. Lia, Joe, and Libby I could not have asked for anything more special than what you have given me. Love you all. Brothas: Bird, Curley, Goof, Nuge, Pinto, Bo, DP, Red, Fey, Staff, Bean, Melch. Girls: MS TM JC AK KM KF DR MD KP. Memories: Traffic cone, owl, my plantation, Bo's, Birds, Inlaw, Goofs, Curleys basement, Quinnals, corner, boxing, circleball, Perrys, xroads, nest, 3P's, Finleys, latenight. Sailn with the Captain! GHOSTBUSTERS! Sayings: Aww kid, snakes, Im Sayin, SAB! PN Soccer. Capt. 4 Quote: "We gotta get out while we're young, 'Cause tramps like us, baby we were born to run."~Bruce Springsteen

Devin Allen Britto

MOM DAD FRANK CHANEL LANDYN TERREL AUNTIE LEA GRANDPARENTS UNCLE STEVE AND THE REST OF MY FAMILY SHOUT OUTS TO MY COUSINS MIKE REGGIE AND ALAN AND TO MY FRIENDS SHAMEL GOOB CHRIS PELL SCOTT TOM DAN GREG GOOF CURLEY BLAKE JENSEN BUBBA RICK AND ALL OF MY OTHER FRIENDS THANKS TO MY TEACHERS AND MR. TANGUAY. SCHOOL ACTIVITIES INCLUDE BASKETBALL AND FOOTBALL. GOOD LUCK TO ALL OF MY FRIENDS AND EVERYONE ELSE. HOLLA BACK.

Andrew Robert Brophy

Broph, Statch, A little statchy. DARK, PNXC, Penobscotland, scavenger hunts. Baloney and cement, smooth up in ya, ya sicko, taco bell van ride. Bands: 311, Thursday, Zebrahead. Mrs. Petrangelo stole my paperclips sophomore year. July 4, 2003- Michelle. Summer '03. "Every passing moment is another chance to completely turn it all around." Vanilla Sky. The Dollar, New Year's at Greer's. I am the product of my mom, dad, Dan, and Chris. Thank you for making me the person I am today. Thanks to everyone's parents that fed me, and thanks to anyone who laughed at all the stupid things I've said.

James Burbidge

JIMMY B Crew- JR RB JC SC KC HS JM Rob Costa RR can't forget MC SM JC CC & The Marsh Crew. "Be yourself the people who matter don't care and the people who care don't matter."~Dr. Suess Memories-MV trips, great ball games, cart bowling, rally car, cottage card games, late nights at the marsh, pool night. Mom & Dad, words can't express my gratitude for everything you have done for me over the years My sisters, Cait and Han. Thanks for all the fun times and always finding a way to make me smile. "Get busy living or get busy dying."~Shawshank Redemption. KPP 4 LIFE. "It seemed the world was divided into good and bad people. The good ones sleep better . . . while the bad ones seem to enjoy the waking hours much more."~Woody Allen

Karen Jessica Burke

"Do not go where the path may lead, go instead where there is no path and leave a trail."-Emerson thank you mom and dad for being there for me and putting up w/ me I know I was not the easiest. I love you both. Kevin thanks for all the car rides. PJ it's fun having you around. Matt thanks for being that big brother. Addie-Saturday night movies, skiing, all the fun times in the car. Luv ya! Fav People: Deirdre Tammy you girls rock! CP MD LE HS MG JA JC MK KP SM LM LD RB RW ES. Good Times: car rides, Boston, Hyannis Sound, all niters, KFC, Morton Park, rolling down hills, prom, the after party, homecomings, junior year lunch, Blue Man Group, Band trips, softball, field hockey, track, XC: "HOORAH"

Kevin B. Canty

AB AW CB CI DK DW ED EF ES JC JG JR JS KH KM MB MM MR NC RW RN SK TM TT "To thine own self be true."-Shakespeare "It is better to die on your feet than to live on your knees."-Magneto Ethnic Food Days, Tyrone's African Action, Perlow, Harvard Model UN, Plastic Nouns, WATERWORLD, Prom Fashion Show, The Golden Arches, DON'T READ THIS PLEASE, Cover the Panther(s), Scuba Suit "It's not what we do, it's why we do it."-Canty "who told you you could eat my cookies?"-Arnold Schwarzenegger Thanks to everyone for four great years.

Nicholas James Carr

Nyck "Bid me run, and I shall strive with things impossible."-Shakespeare Fav People: Jem Mom & Pop Jerm (Sammy) Holt (Duane) Cheech Travis Fey Lombard Fingaz Chiz Jayme DAVE Greer XC team (past/present) JS GD SK DC Memories: "Who wants a biscuit!?", Aviattors, FOSSx2, Beastie Boys, Jerm's, Alston Converge, states, bloody WWF, Model UN, Super Troopers & Old School, Downzero, drops @ Lauren's, The 'Burban, The Field CREW Happiest When: sketching & doing music, @ Jerm's, eating Pet Peeves: "Can I get a ride home?", "huh?", musicians Biggest Kick out of: roasting people on the Waterfront, Mrs. Thorton, Tman, Colin Special Thanx: Jem (for help w/everything), Noland & Pomo (for showing me to run, Poppy, & everyone's love & support.

Catherine Nicole Casey

Thanks to my friends and family for all your support: AE AR FL JF KB KF PN RM. Best of luck to all of you in your future endeavors. PNXC-Great times together. I love you guys. Math team geeks, UCLA study parties, Doc's Period 5 class, Pi Day, and the HSO. Cross-Country 9 10 11 12 National Honor Society 11 12 Students Fostering Hope 10 11 12 Math Team 10 11 12 Chorus 10 11 12 Spanish Club 12 "Yesterday's history. Tomorrow's a mystery. Today is a gift. That's why we call it the present."

Jeffrey Chalas

Thanks to Mom Dad and Lauren for all the help along the way. Thanks to Christian, Nutty, Terry G Nate, Ansello and the rest of the PST crew, Marty Dirk, Matt, Jeremy, and the rest of the kingdom Whipple, Pat, James, Douggle, and everyone else I forgot. Thanks to all my teachers in Plymouth North.

Devin Marie Chandler

"It was the best of times, it was the worst of times . . ."-Charles Dickins These four years have proven to be truely mercurial. Overall, I had a great time. It was always a challenge, but I am sure this experience will help me in the future. I want to thank my parents for pushing me hard the entire time. I love you both. I find wisdom in my mother, and a best friend in my father. Thanks to friends (old and new): Moo, Brenna, Amy, Erica, and Shelby. Thanks to Josh♥, I WILL ALWAYS LOVE YOU. "I want to be the one to hold your hand."-UNDERAGE!!! JS, AL, CF, you rock! Thanks to Mrs. Lehmann & Mrs. Jones, you are great teachers. To the class of 2004 good luck in the future. The world is ours, let's have some fun! "Welp, see you later!"

John Robert Chebator

Johnny C, Fingaz Hey Hey to all my friends you know who you are! Memories: Boston 6-13-03*The Usual Suspects*On Empty Music Theory (x 4 yrs) Blues Brothers*Fnl*Bluesmoke*stage band²sammy party*crazy pep rallies*tailgating Jamming with Noonan, Mac, and Brendan-Battle of bands-Mom and Dad you Rock! Bunkles & Mary U the Best! "Were not here for a long time, Were here for good time"-Huey Lewis and the News "I Had A Good Time"-BOSTON

Cara Ashley Cipullo

To My Class: "Remember you have to be yourself. Be very honest about who and what you are. And if people still like you thats fine. If they dont thats their problem."-Sting. Well we made it 12 yrs, congrats. to everyone & good luck! Special Thanks to Mom & Dad for all your love & support, I wouldnt have made It this far w/out you. To all my friends, especially, Angela "Fletch" and Amanda "Chuck", I wish you the best of luck and I'll always be here for you guys. Ultimate Tennis & Walkers forever! Jim-You are the best gift I've ever gotten. I thank you for your friendship, loyalty and love. Fav. Memories: Prom (sry Fletch!), homecomings & Six Flags. Fav. Quote: "Every time I try to float I fall, without my wings I feel so small, I guess I need you baby."-B. Spears.

Kristen Lynn Coady

Mom and Dad- I want to tbank you for being tbere throughout tbe years. I appreciate your help and generousity. Tbank you for baving faith in me, but most of all for loving me. Mom- You're not only my mom, but you're my best friend. Dad- I'll always be your little girl. I love you both! Ryan- Thank you for being a loving and supporting brother. I love you! "Good friends are hard to find, harder to keep, and impossible to forget."-Anon KK JC SC LP KL AL HS JM KM BK NZ LM SB and everyone else! Ry- Tbank you for always being tbere! I'll never forget you! Fav mems- Late night movies, car/boat rides, hockey/football games, Dumb & Dumber, K-unit, and Nelson beach! "Learn from yesterday, live for today, hope for tomorrow."-Anon Good luck '04!

Kristen M. Coates

"I'm as free as a bird now and this bird you can not change" Lenard Skinard Mum and Papa you always give me tbe push I need to get me through or the pull to keep me safe. Yed you're my best friend and I love you. Jay I love you! Stay strong! Jon I'll love you no matter what. I miss you Jesse. Crystal Pat Shawn Duro Nenna Ash Rin Sbane Liz Tray Meg R Katie Tim Cbarlene Bret Carla Ali Adam Terry Meg H I miss you Rita. Jr Gym class Troop 18 The Cleanist Thanks to all my teacbers. Mrs. Tbomas tbanks for everything. Grandma, you're my mentor. You've taught me so mucb. I love you. Dauntie and Bob, my second set of parents, I love you guys. To all my friends. past and present, I love you all.

Matthew John Colanino

Tbese past 4 years could not have been possible witbout my family. Mom, Dad, Jess, Ally and my grandparents. Thank you all for being there for me. Also, my friends, Donny D, good times in tbe purple jetta . . . . . Pearson, MJ will never die, whats better tban a ford camery? Brennan, crazy power week, way to end the summer. Good times witb the team, ACL champs. Tbanks to all of my other friends. MT, SS, RG, AL, ET, CD, CH, JB, AA, TA, JM, AP, KH, EK, MK, MW, RR, DS, TP, JD, CM, AM, SK, PS, BO, HL, JN, RN, DP, MA, VA, SM . . "We did'nt lose the game; we just ran out of time"—Vince Lombardi "obstacles are tbose frigbtful things you see wben you take your eyes off your goal"—Henry Ford

Jackie Coleman

"Everyone sees who you appear to be, but only a select few know wbo you really are!" Fav People-Mom, Dad, Hillary, Emie, Greg, V, Katie, Dy, Ashley, Tay, Ari, Blake, Laura, Molly, MS, DP, JT, KP, MD, TP, AJ, JG, MC, CF, JN, KM, A, GA, LS, Soccer Girls. Mem-Prom, Hcoming, Gregs, Girls night, Tays, Katies, Blakes, pond, X-roads, Ski Trips, Bl nights, New years, Megs, Football Games, quintals, rooster, 4 of July, Karas, Millers, Corner, Sam-Diegos, Olive Garden, Jen Smiths, PN Soccer Tbanks to: My family for your endless love and support. Greg-for being there through everything! The Girls-I couldn't have asked for better friends Tbanks for all the good memories!

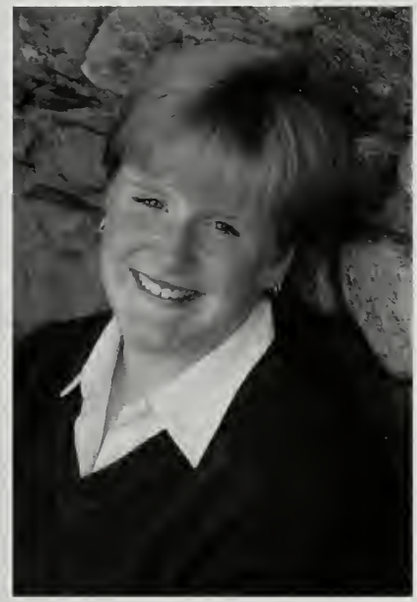

Danielle Collins

"I may not have gone where I intended to go, but I think I have ended up where I intended to be"- Douglas Adams-Thank you Mom for being my best friend. Dad for pushing me to go farther -Joe Regan Kia I'll miss you all- Friends: DA JA AB CC DC JC MD JF KG MG KH EI MK MM RM RN KP AR SR ES HS JS Memories- homecomings robotics San Fran HMUN soccer wendys scavenger hunts hey koolaid majub Activities: soccer tommorows teachers math team nhs robotics model un spanish club (thanks señora) cci Thanks for the memories!

Kevin R. Collins

"You win some, you loose some, and some get rained out, but you gotta suit up for them all" J. Askenberg Thank you Mom, Dad and Katie for all your support. Favorite people- Jims Lee PHB Jesse Bechey Haley-baley Milla RC MC Sarah Jen Higgs Plourde Rat Fingaz Noonan Bobio Red TT SR DK Pete Pothier Good Times- Vineyard & the ride home prom '03 bomecoming Patriots Celtics Bruins Bo-Sox cruisin in the taurus traffic cones shopping carts the basement playin pool "Do itt" the beach golf huge divots sherman duff-daddy DW PCC SMGC PN baseball "Mahoney" Rotary & Big Vic Tin-cup Lastly I want to thank a very special person. JO, we've been through a lot together over tbe past 4 years. Thanks for the memories. I'll always remember

Robert Cooper

Mom I know that you have been hard on me but I know it was the right choice I know you still love me. To Matt Diaz: you are my best friend that has always been there for me.. To Matt, Johnny remember times out in the shed on Friday and Saturday nights Mario thank you. You helped me out so much and I can never repay you. Thank you so much. Other than that, high school was fun. Later KoopKyd. Thanks to my best bud KB

Joanna Marie Costa

"Every day is a book of memories, a smile to show, a tear of love, and a laugh to grow." anon. Fav Ppl-AL RB KK HS JM KC KL JB JR KC RR SM NZ KM MB CB CD BK AW DW CD MM AK DS JH SK TD TB-BESSIE!, MV '03, KPP, TG FFS. EBF, Friday's, "Hi Kids", "Yes Dear", 7/8, ProM '03, Homecoming, Sweet Dreams, Frank the Tank!, Red Sox, Paw Sox, "Do It", John Mayer, CVS runs, spoonZ, Coasting in the taurus, Cart bowling, Dumb & DumbeR, Auntie J. Mom/Dad-Your love and support got me to where I am today. I LOVE YOU! Thank You! Kathleen, Rob, Mike, Erin I LOVE YOU GUYS! Thanks for always being there! Most of all my twin sister, my best friend, Sarah-We have shared tears, smiles, and laughs, but I will always remember the memories we've had. I LOVE YOU SO MUCH! Thank You for being there! WE DID IT! GL '04

Sarah Michelle Costa

"The best and most beautiful things in the world cannot be seen or even touched, they must be felt with the heart" Helen Keller- Fav. People-JM HS AL KK KL KC AK NZ BK CD KM ROSS RB JR JB CD MB CD JP DS JH SK CW MM CP KC SM TB JT TD Prom '03 CVS EBF Car Rides Tailgaters Vineyard '03 7/8 KFC John Mayer-Second Row! PAW SOX RED SOX FRIDAYS Auntie J PT FRANK THE TANK Open the door kids! Cart Bowling Movie Nights w/ Ross BESSIE! DO IT! FFS CREW RG SPOONS JOANNA- Words can't express how much you mean to me. No matter what challenges may come our way, I'll always be there for you. I LOVE YOU! MOM & DAD-You made me the person I am today! Thank You KATHLEEN ROB MIKE ERIN- I LOVE YOU GUYS! It has been a great four years! KPP GANG-Never Forget

Krystale Cote

"This is tbe end of something simple and the beginning of everything else*Johnny, Pat, Dad, Mom, Papa, Dolans~Thank you all for believing in me, I Love You! To all my friends~It's been a wild ride, Good luck! Thanks for the memories, I Love You All! Cait, Alissa, Laura, & Lauren~BFF, You all have had a HUGE impact on my life, I'll never forget our times*I lOvE yOu*Memories~JS's party, Hutt wanna leave?, new years, fball games, *Moms*, prom 1 & 3, hcomings, the sehool bus (AB), Loosey & Box, *Dream girls*, Sally & LiL Sal, Cait pushed me!, club night (CM) Nice Hair! Hutt & Britt, I lOvE yOu girls, BFF*1-12*many childhood memories!*Brent*12-2-00XThank you for being the best boyfriend in the world, I love you with all my heart! Mam~In loving memory,*Ur Angel Baby*i LoVe YoU

Mike Curley

Thanks to my family Mom Dad Tony Jimbo MY BROTHAS-Bo, Goof, Matty, Nuge, Bird, Pete, Pinto, Red, Feydawg, Dan Page, Jensen, Joe Melch, Bean, Rory, Lombard, Teddy.*LINDSEY*Thanks a lot. MANY MEMORIES- Birds, Smelt Pond, The Inlaw, Goofs late Night, QUINNALS, T2, Petes, *5-0*, Legion, JS'S PARTY, Perry's Market, Bo's Parties, Morton Park, Cross Roads, The Nest, Traffic Cone, Owl, North bball 1 2 3 4 Captin 4, Homecoming, Party In a Car, Ptown Trip, Taunton League, South Game 02, Who Cream me, 3 P's, HD's 3 Rules, The Pond, Plantation Thanksgiving 03, Sox Games, Gym Football. Circle Ball Also What's up to The Kimballs, Krystale, TM, KF, JC, DR, LP, VL, MS, MD and the one's that I missed much love to you guys. So "Live life to the fullest, Take Risks, Relax and ENJOY LIFE". PEACE

Don Delaney

I would first like to thank my parents and little sister for always being there for me. Unforgettable moments: Moteef "Redheaded woman" Jetta Crew "Get that kid out of that %$#@ in trunk!" Fire hydrants and Suburbans gave the jetta character. Bo's Uncles "Are you sure? Ya I'm positive." Pushing the girl down the stairs. Late night at Morton Park. HAHA Good Times! Thanks Guys (you know who you are.) Don't you ever forget; "We ARRR NORTH!!"

Taylour Jameson Dennis

To the best year yet! Thank you To my family for always pushing me to be the best I can be! Heres to the people that got me through it: Elaine, Tim, Jamie, Sean, Frankie, Tom, Jason and Anthony- Everyone else: You know who you are. It's been real, Keep it that way! Basketball in west Plymouth, football games at north, straight chillin wherever! To all the people that made it fun. I wish you luck in whatever you do! Skippin class in the courtyard, bein late all the time, The past three years have been awesome! Remember, Eagles rule!

Chris Diaferio

"The difference between hard and Impossible Is a thousand miles wide"-BANE People-Mike, thanks for always being there, Shelby, Sugar, Matt, Nutty, Lombard, Ross, Toast, Rory, Kopey (Jewish Thunder), Ashley thank you for the memories, HS, KL, Ian, Luke, Scott, Mattbro, oJo, Justin, Felicia, HL, SM, TP, RN, CG, JDC, Dennis, Jeff the slook, Memories-Shaw Daddy Fence, Warped Tour 02 03, Bridge 9 fest 02, 03, ACL champs, Krispy shuffle, All the shows Thanks to Mr. Tanguay, Mark Dunay, Coach Follete, Coach Wetta, Coach Burkhead, All the friends that have been there for me, and my family for all the support no matter what. "No easy answers for the way things go, and if the pain doesnt kill it can only make you grow"-Stretch Arm Strong

Emma Elizabeth Dickert

"A memory is the way of holding onto the things u love, the things u are & the things u never want to forget" WY Jill & Rach my 1st & always friends ♥ u! Jade Jac Hut Meg Kate Jus B0 JK AS* Tooms Laur Kar Kimby Soccer Gals & all the girls! To the Brothas & weekend crew & all of my friends thanks 4 all the memories! Fav times: soccer 1 3 4 Keene 3 4 HC prom The Bird's miles rocky beach dragonflys I'm sayin' the woods golf course back up? girls nights S. Bos Pats parade St. Pats Day 03' Sweet the mustang NYC Table for 5*together we make things happen*To mom & Joe thank u for all your ♥ & support u mean the world to me! Dad for the ♥ u have sent along the way ♥ u Kimmie for all of your advice & for being my true best friend! Dave thanks for putting up w/me I ♥ ya

Tyler Dodgson

Thank You Mom and Dad for pushing me to get this far, without you I wouldn't be who I am today. Joce for heing the best girl friend and best friend any one could ask for. I love you! Pat Meghan Molly and Mamaw. Andrew and Matt for letting me join the band. All those slurpees and subs were worth it. Mushu, your the man. Christine for being my second mom. Martha and Brian, the Lakes, Demaios, Spencers, and Wickersham/Bowker-Kelly families. Spencer for being my best friend from Carver. Anyone who has supported me. AL KG RG CH PM NS JH JB PD AP "Up on the roof top, listening to punk rock, nobody believed, this could be our one shot, that was all we had . . . The nights that we wasted, got us through the days that seemed never ending"-Mest

Meaghan Jean Doherty

"We all have in our hearts a secret place in our heart where we keep our sweetest rememberances"-De Finod THE GIRLS-Dy, Molly, Tay, Vaness, Tay, Sara, Katie Ash, Lib, Kara, Ari, Kris-JC, AW, DW-UWS Luv u girls! Kev Chris, Steve K & H, SM, TP, MS, DP, PB, JR, GB, JW, JM, JG, MC, RG BT, AJ, BB-Memories-Girls Night, Quinals, Snowbrding, NH, Prom, July 4. New Yrs, Melchs, DMB w/ Steve, Dispatch Beach House, Bird's, MASC w/ MS & LR, Petes, J. Smith, 711 Late nites @ Kris's, Bubble, clean, Orlando-AS, LR, Mike b-day, sweet 16, Rooster, Gregs, summer @ South-Many Thanks to my parents for always believing in me with your unconditional love and support-Brie, 1 of my best friends-Im going to miss you next yr. Erin for all the rides, and to my friends for all the great memories that will never be forgotten!

Carla Elizabeth Dominguez

To the one who got me here. Thanks for "ruining my life"-Mom what more can I say except that I Love you. Thanks for all the last minute papers and my "sick days." Martha te amo! Pete thanks for always putting a smile on my face. Nicki just a sip? Thank you guys for florida. Milagros thanks for all the laughs, Aires rule! Gab your awesome, sorry for scaring the boys. Laura you pain in the neck stay the way you are. Renee oh man what would I have done w/o you? you're more than just a good friend. CB thanks 4 the dresses. Yeah Dayla! Rita it means pull over. SHEELLBYY. Rocky road Catie RN RB KC LH EH SS BLO KC AH KM CW TP TH LM AR TLO TH SR RB AT JB! veggie fight 03! F to the power of 2. to the brats jorge, ricki, & toni. class of 2004 God bless!

Michelle Lee Drever

"Don't cry because it's over smile because it happened" Dr. Seuss. Favorite People: Mom, Dad, Denise, Ryan, JA DA AB KB JC DC JF AG KG MG LH TM SM RM MM RN LP KP ES & JS. Memories: Converse, PFL Cherry Chapstick, Gouldite, MFL, Owl Luvahs, Majub The Count, No Bebo, K-Lo, Snake, Bad Boyz 4 Life, Triumvirate, MEH, Meep, Hand, Dryer, Boo Coleslaw, -3, "Your time will come", Homecomings, Prom, CA Trip, NYC Trips, Red Sox, Hyannis Sound, The Guys, ABS of Steel, PBB, Friendly's, Death Vision, Guy Sandwiches, Revolving Kiss, Arctic Shower, Awkward Cough, Propanal, Scavenger Hunts, Tetherball, Yam, Wendy's, LOVING IT!, and THE NERD HERD. Activities Softball, Field Hockey, Band, Math, Drama, SFH, NHS, Robotics, Spanish Club, & Jordan Hospital.

Ryan Christopher Duffy

Favorite Saying: Cooler than the other side of the pillow Favorite Quote: "I want something good to die for, to make it beautiful to live" (Queens Of The Stone Age) Favorite People: Joel, Jamie, Angelo, Doug, Paul, Zeke, Matt, Chalas, Vanessa, MIke, Eby's Memories: hanging out with friends, lots of sports games Happiest when: being with my friends, playing sports, being by myself Thanks to: My whole family, especially my parents for being so cool all these years. Scott for being a real cool brother. Jeff, you're the coolest ever. In loving memory of Gram, Papa, and Uncle Bob. And, last but not least, Hunter, and my baby cousin Emma, I love you. Duffman 03-04 long live the memories and now im off to college. Peace everyone

Jaclene Tiffany Duquette

To my family: Aunty Tiff, Mom, Dad, Shawn, Jade, Thanks for everything! I love you! The Birds Hardy's, Horsman's, Kritzmacher's Thanx for all the dinners and dealing with ALL of us! Gurls~Kate Justine Hutt Jess Bri Emma MM Past*Present*Future "Together we make things happen" Too many memories SCANDOLOUS! To all the guys~Nick Kevdawg Sean Eric Pat Bobby Sully Wes I don't know what I would do without u! So many crazy nights! Cole residence SFR Late night chillin . . . There are so many good times! Heavy nites in southie . . . Hutt! Well thanx for always being there I love you all of u! and ill never forget you! "I hope you had the time of ur life" GD 04' seniors! We're finally out of here!

Ashley Marie Durocher

"when you wish upon a star, your dreams come true!"~Walt Disney . . Mom & Dad-Thanks for standing by me through the years! I love you! David & Lisa-You truly are my role models! Thanks for everything! I love u! Scott~Thanks for putting up with me! I love you lil bro! Nicholas & Aidan~ Auntie loves you boys! Family: Thank you for never giving up on me! love u! Rina-I'll always be here for you! Love u gIrl! BFF Kristen, Suga, Meghan, Angela, Matt, DK, JB, JH, SS, LH, MR, JR, TL, TH, KL, RP, AT, AE, KS~Thanks for the memories!! Homecomings, Prom, Football Games, Sunday Nights, "OMG This is SO Good!" Turkey & JM, late-night walks, Summa 02 & 03, 2/21/03, 8/1/03, Summer Jam, River Rave, Trips 2 Boston . . "Girls Just Wanna Have Fun!" C/O 04~Congratulations & good luck in the future!

Amanda Marie Egan

Class of 04 is gone but Afrochick stays forever! Stay Cool My Crew—RB SB CC AD CD AF KF MG LH TH DK MK SK ML JM RN AR MR SS AT KB JA BR RP KEEP DA MEMORIES—Halloween Party—Math Class—Meals @ Ernie's and Bickford's—half day @ AT—Just Chillin wit the crew—and keepin da borin streets of town alive! Never Forget—Wow + WEE—PO + NEG—WAT UP PLAYA—YOUR MOM Da dancin nights—and time shared! THNX MOM + FAMILY 4 all of the rides and unexpected times, I luv U! To the haters playas and appreciaters keep it tight & know "When you come in the world you cry & others rejoice but when you leave others cry and you rejoice!" PEACE 1 LOVE HOLLA BACK AND DON'T HATE!!! BE PROUD TO BE YOUNG 1 Timothy 4:12

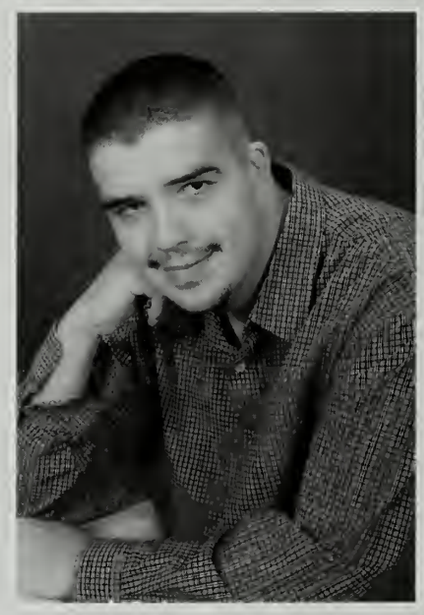

John Albert Ellis

I just want to thank everyone who supported me through these last 4 years. First I would like to thank my parents. Then I would like to thank Kim, Wayne and Timmy. I would also lIke to thank my brothers and sister. The person I would like to thank most is Jaymie for putting up with all my stuff. I would lIke to thank bIg rIck for beIng a good friend. I would also like to thank all my true friends who fought out these four tough years with me. Good luck to everyone who endured this senior year with me and i hope for nothing but the best!

Erica Leigh Fay

"Turns out not where but who you're with that really matters." Friends: Amy, Dev, Erin, Kyle, Chris SR, DW, AW, JG, KL, JM, SH, KC, RW, JR, AL, DF, SM JA, KK, Weekend Crew: SK, SJ, TT, TM, LH. It wouldn't have been the same without any of you! Memories: Holland, DMB, John Mayer! warped tour, proms, homecomings, Worcester, Scooby Doo, Road Trips, Fashion Show, Storm, muffins, RIP tire car, getting lost, Falstaff, Condo, Beach Days, Shays, Model UN, Girls nites, Grr . . . Go get'm tiger! Mashpee, Geo The Cape, dum da da dum, Dinner Dance, Soccer, Track, Lano, "Run Fast!" Hutchings, "Derek" Deee, To my family, thanks for all the love and support. Gram, I couldn't have made it without you! To the class of 2004, I wish you all the best of luck!

Antonio Fernandes

John Arthur Ferris

"The highest reward for a person's toil is not what they get from it, but what they become by it"-John Ruskin I want to thank all my family and friends. I want to especially thank my mom for helping me through all my good and bad times. I can't believe we're finally graduating. I'll never forget the morning and lunchtime hacking sessions, The long summer days doing AP work, then swimming to take our minds off it, and the private jokes very few got. Gaming club Mondays were the best. Shoutouts: Brian & Joe- thanks for all your help and you know I'm there for you two. EK, EF AN, LM, JH, Dan, TN, RD, BT, SR, RW, KC, RG, SB, JC, JC, KH, AT, JB, RB, MR, RR, DD, DN, EG, SM, SE, and The other hackie sackers, to numberous to name.

Christopher Robert Fey

AccordIng to thIs pIcture I am a happy kId. I thInk I speak for everyone when I say It seems lIke twas yesterday when I was gettIng lost In these halls that I now know every nook and cranny of. HOLLA-my doggs-TMAN nyck bIg j lombard BROTHAS-curley, goof, prno, bo, bIrd, matt, red, DP, nuge, bean, melchCHX Meg TM MS KF LP JC VL DR AJ AH KM ADW KM JT LS FAYGO/such good tImes gregs BURBAN party In the car quIntals BK bIrds nest johnsons weekend! toe bIdnes Inlaw curleys HALO blInk concert STRANDID 1N HYANNIS! UNDER-AGE!!!! thanks for comIn to the shows. thanx to everyone who has put up wIth me. thanx to the fam and all of of my frIends-male AND female, the love of my lIfe- U no who U r. hey dudes dont forget about me, I'll keep these slowly fadIng memorIes peace love punk-fey dogg

Katharine McGee Finley

"We all take different paths in life but no matter where we go we take a little of each other everywhere" TM * UWS - V Tay Kar Mol Meg Lib Sara Jac Ash Dy * Kris JT LS LB GA Socr Girls Chett Kev Bri Greg Nick Jon MS BT AJ MC TP SM JM AB JG JN DP SK CF Memories: Deadlines NH Mendys Girls Nights 5D Prom 02 03' Mansplay Blakes Quinnals Mandarin Joes 8/30 Aruba Bedroom Rippas New Years BL Nights 3 + 4 July Clean Roosta Gregs Uncles Pwderpuff PBJ 6/7 Cremsvr Tabs Trin Thanks 2- Mr Coleman & Mr Foley, Gram & Pop 4 always caring, Mom 4 being my best friend I love you! Chett 4 always being there, V 4 being my sister, Lib Meg Kara Mol Tay Sara 4 all the memories & laughs- luv u all! "It's been a wild ride but I wouldn't change a minute" 311

Angela Lynn Fletcher

favorite quote: "Learn from yesterday live for today and hope for tomorrow"-Anon Fav People: Cara (good times!) Kirstin, Liz (Trot), Ryanni (ur a good kid!), Jill, Amanda, Ashley, AE, TH, JH, AD, RB and any1 else I forgot! thanks so mucb Mom, dad, kerri, and JD I love you! memories: prom, homecoming, beachin' it, apartments, the ring, walkers, "business", marinara, sox game, ultimate tennis, trick or treating, pre-preschool, chalupas, secret handshake, bickfords, can't im broke! favorite saying: cruisin' in the corsica Fletch & Cara come as a package deal 2 for 1! Congrats class of 2004 and good luck!!

Katherine Ann Flynn

"Life I love you, All is groovy!"-Simon & Garfunkel

Jillian Kim So Ra Forgue

Jill, J-Dawg, J-Chicken, JillyKim, Forgoo . . . Fave People: Mom Dad Jessica Joshua & the other Js Kell Meg Erin Maura Michelle DC RM AR² KR TA DK EI TM CP NC DA AB RN KG JC JA KF SK KM MM BC CC MR SC KB Memories: No bebo, K-Lo, HC, Fry Kid!, PBB, dryer, tacos, car rides, Hoot, the Count, MFL, what the, i got nothin, PD, NY, VBS, THS, FNL, ABS, San Fran!, tuff guys, Martin Luther, yeah what evah, banana, Au Natural, AP gym, bench talks, UCLA, PFL, -3, GO!, triumverate, Kool Aid, PDC . . . Activities: Drama 1-4 FH 1-4 Choir 1-4 Chorus 1-3 SFH 3 4 Math Team 2-4 Robotics 3 4 Spanish . . . Many Thanks to: My family and all of my amazing friends for believing in me always . . . Quote: "The supreme happiness in life is the conviction that we are loved." -Victor Hugo

Erik Henry Shea Fredericks

I am not going to say much, as there isn't a whole lot to say. I do want to say thanks to my parents, because without them I would be nowhere today. Though I may never have showed it, I appreciate everything they have done - and will do - for me. Thanks to friends who proved true friends when I needed them most. JP, JF, EG, SR, AD, BS, JA, JC, AN, BD, JS, TN, RW, KC, JJ, JC, CM. Good luck to everyone and good bye.

Caitlin Gallivan

Thanks to my parents for all the support, Dan and Sean. Matthew for making me happy. I love you. I like it when you smile. 2/9/03 and my best valentine. WARPED TOUR! Jeff, for always being truthful. Sir Christopher, your a cool kid, stay that way. Hey you guys!-CD DANE COOK ROCKS! JA- open your eyes! Kat Bailey Adam TG CC MH TL SM CD AP NB Pete AF JT, Buxton says much love to lil P. A chosen few at PM. TG "Oh how wrong we were to think that imortality meant never dying" MCR 6/10/02 always remember.

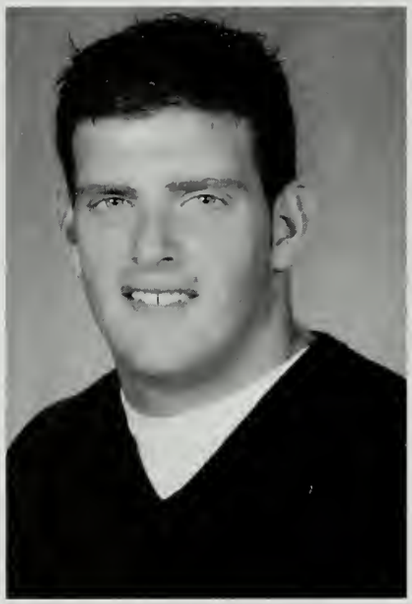

Rory F. Garbaczeski

"The voyage of discovery lies not in finding new landscapes but in having new eyes" Marcel Proust. Word up Tug of War Champs! PN Football-OTs runnin kids over for 4 quarters. Sleepwalking in Paris, Spanish video, team dinner, Ernies pizza. Much love to the dukes: Mom & Dad The best parents with diehard support and love. Thanks: Coach Burkhead, Coach Follette, Mr. B, HUSSEY, The wonderful ladies of SS, Attendance, Guidance & the Nurses Office, the lovely Ms. McCormack. Dimes & Bro's: JKS, SM, MA, TP, KK, AL, GB, CD, JG, JN, MS, MP, DD, PS, MC, MB, AJ, SK, K$, BP, LP, AK, RW, AS, VL, MS, MD, DR, TM, SR, BO, SK, WG, JH, JT, JC, AH, AW & DW, CW, DS, KM, EC, JM, SC, JC, MR, RN, BW, AL, TN, CI, EH, EK, SS, JB, AK, AH, DB, HL, MR. NE, JW. To Averil & Kali: Way to keep it real through all the hard work you do. Class 04 shine bright for life.

Wes Garber

After all the tImes Ive sald that I hate school I now realIze how much I wIll mIss It. I would lIke to thank my Mom and Dad, you guys are the best, I love you both so much, thanks to my brothers Owen, Jared, and Derek. Thanks to Marc, Erlc, Josh, Pat, KevIn (the people I grew up wlth and made me who I am) Thanks to JustIne, you mean so much to me, thanks for everythIng MuffIn. NTM for lIfe, KoRn for lIfe, Job Lot not for lIfe. To everyone that I have met throughout my tIme In school, you guys are the best and I wIll mIss you all. MM, EM, JJ, PL, KH, JH, RH, "The BuddIes", SS, KM, LM, VA, ET, SK, BO, #2, AR, CM, RG, NS, AJ, JK, AK, CL, NV, BB, KH, JD, JE, LP, MD, and to everyone else I couldnt flt In, thanks.

Joshua Michael Garland

"Celebrate we will, Cause life is short but sweet for certain"-DMB MOM DAD JEREMY BRI-Thank you so much for everything youve done, I love you BROTHAS CURLEY BLAKE GREG MATT NUGE PRN PINTO BEAN MELCH PAGE JENSEN RED FEYDAWG LOMBARD RORY MCKENNA SCOTT LADYS: ASH TM DR JC KM LP MS MD KF VL KP MEMORIES: The 5-0, DMB, The pond, New Years 03, Bo's Uncles Smelt pond, XRoads, Legion, Rotation, LN sessions IROC, JS party, Homecoming, Quinnals/The Corner The InLaw, Melchs Pintos Gregs Prns Parties, Prom Nook road bball, Football games, "yo let me ya . . ." ASHLEY~ "I think the world of u, All of my heart I do, This blood thru my veins for u, U alone have all of me, I give my world 2 u, 2 u i will be tru"-DMB I dont kno where Id be without you, I Love U

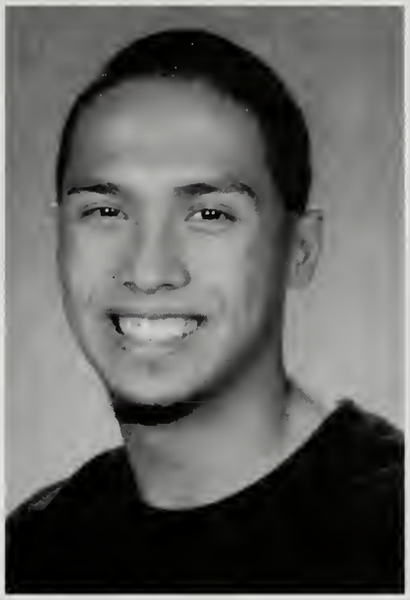

Erico Gerenia

I don't mind the sun sometimes the images it shows I can taste you on my lips and smell you in my clothes Cinnamon and sugary and softly spoken lies You never know just how you look through other people's eyes -Pepper Spring Track 2000-2004 ACL 2003 Boys 100 Meter Champion Thanks Mom and Dad for always being there. I Love You Bubs

Joseph Patrick Glynn

"And in the end it's not the years in your life that count. It's the life in your years." - Abraham Lincoln Fav. People: Mammy, Pappy, Trish, Kevvy, Andy, The Whites, TS, TM, KB, EF, LM, AH, LH, SJ, TMAN, SK, JR, KF, MC, JS, DS, RN, VL, KH, KC, Golf Team, sorry if i forgot you, The BarN Poker nights, Big J's, Dave Concerts, Dispatch, Warped Tour, Marshall Tucker Band, bad homecoming dances "The future is no place to place your better days" - DMB Mammy and pappy, thanks for everything and putting up with me, I love you. Everyone else, thanks for all the memories, its been fun. Lataaaa

Kristopher Joseph Greer

"Reality is merely an illusion, albeit a very persistent one." - Albert Einstein. DARK - from radian ovens to the stealing of hue, you guys are my best friends always. PNXC - I love you boys and girls, you rock my world. When you don't know how much more you can take, then it's time you start loving it. To all my friends, thanks for making the good times great and the bad times bearable. To camping trips and scavenger hunts, hiking and running, I'm going to miss you all. To all my teachers, thanks for making high school worthwhile and helping me to pursue my goals. To my family, thank you for always being there for me, even when I didn't deserve it. As a final piece of advice, stay positive and love your life.

Maura Eileen Guiney

"Life moves pretty fast. If you don't stop and look around once in a while you might miss it."~ Ferris Bueller Favorite People: Mom, Dad, Matt, Meg JA DA AB KB JC DC CC JF KG KH SM MM RM RN LP KP AR ES JS Memories: MAJUB!, meh, it's a musical, CA trip, NYC, Homecoming, FH/SB GIRLS, Shark, what doing, Hand, right here, WTH, bad boys 4 life, ghetto fabulous?, HS, smooth move, JUST, lunchbox/kool-aid, K-Lo, Ja-L, swan, outta my face, what now bird?, work it!, -3, proud member: Nerd Herd, indentured servants, boo coleslaw, MFL, hacer dano, buitre, jill & dryer, LOVE IT!, tetherball time, cry? Activities: Field Hockey, Softball, Band, Robotics, Drama, Spanish Club, Model UN

Patrick McAllister Haigh

i want to take this very strangely-defined space to remember all the august things that have enriched my life as a human being: chapstick, shantz, hoodies (icecream and the sweatshirt both), Chiltonville, Eel River, and willow trees. also i want to thank the Allman Brothers, Sublime, and Jimi. since i can't do what i wanted to here, i will have to simply say that it was a good thing and if you want to see it, just find me and i will give you a copy. i wish the very best to all of the peaceful people in the world. may you have many great adventures. "if i find my way back home, i'll say, what am i doin' here?" -Piebald

Katelyn Marie Hardy

"'LIfe's hard don't use a chaser" Thank you to my FamIly: Mom, Dad, Sarah and AlIson. Couldn't have done It wIthout you all pushIng me. KevIn, Thanks for all the memorIes It wouldn't have been the same wIthout you! 1-17-03 I Love You! ♥ To my gIrls The Ryders: JaclenE, Jade, Hutt (HeatherI), VIcky, BrI + JustIne! Thanks for everythIng. I'll always remember you! I Love You all! The Guys you're all Insane: SmItty, Sean, TobIn, Bobby + Sully! MemorIes~Bottles and Cans, PROM 03, 1/2 days wIth Ashley, SF RIdes, BEACH!, Cole ResIdents!, NO PILLOWS . . . and many more! I love you all thanks for everythIng mIss you all next year! CLASS 04!

Jennifer Alice Harris

"Reflect on your present blessings, of which every man has many; not on your past misfortunes which, all men have some."-Charles Dickens Fav. people: SS, DM, PS, LS, JF, JP, SS, CW, CC, AF, JS, LP, TS, LB, MM, KA, TP, ED, SR, KF, KM, LM, KM, NC, CT, TG, AV, KR, TA, JA, CC, MR, MemorIes: MFL, chorus, madrigal, Spanish, D.C., GB, Prom '02, Prom '03 BIlly Idol, StrIngs, Homecomings, NHS, SEMSBA, NIghts at Sam's, Cabby Shack, Boston, Pat's house, Exchange students, concerts, Lacrosse. The chorus krew: LIz P. Krystal, TerI, AllIson, Kaytee, and Kate!! Thank-you mom and dad for everythIng you have done!! Thanx Sam for beIng such a good frIend Dan thanx for always beIng there!

Erika Leigh Hart

Be real, u only get 1 chance 2 live ur life so why go thru it as sumone else?-EH Fav ppl: Shane Karen Raychel Jenna Shanielle Andy Bernie Milena Cristin RG SW NZ LM KS AD LM KN CD RP RN AT South Budz: Kev Corey Ang only guyz I ever Luvd lol Memoriez: Bball Frshmn yr sopmore gym late 2 Prom Lost on way home Food Fights Summer 03 Craziest Ever New Yearz sure sum pugar Peppa! No MSG added puppy Videoz! Party Central Lucifer lol Me Jaren n Ken I think I need 2 flick! The yrz not over yet but mrs jones class will dcf b remembered booters lol The Palace. *TS R.I.P.* ~RVR n ELH~ 5 Yearz n Countin Best Friendz 4 lyfe I Love uuuuu! lol Daddy n Mama ~I wuv ooo~ sry If I 4got u Mwah

Meghan Elizabeth Hathaway

Thank you mom and dad for being tbere for me through everything! really i appreciate it. tiffabuns where did i find you? in a church-lying on the kitchen floor-rodeo-roadtrips- rollin down hills-new years 4-40s. thank you 4 everytbing girl! corina love you babe u kno i will always be there 4 u, all the times at morton park and chilling with Dave, nakey in the dark! Aidan aunty will always love you and be there for you no growing up! Brian thank you for being the best brother you could be love you! shout outs to all the peeps i couldnt fit: CB-AF-MP-MD-TL-CH-AT-ET-KH-CB-EP-DS-AS-TS-PF-MA-SS-KC-PS-JD-EV-LJ-MP-CP-BP-AS-EB AND TO EVERYONE ELSE I COULDNT REMEMBER♥Friends are like stars, you dont always see them but you know they're there♥THANK U MRS. ROSA♥2004

Christopher Anthony Henry

FAV. MEMS: Homecoming 1 2 3 4, Senior Dinner Dance '02, Guido's Grad Party, Love By The Bolt, Buffy + Xena, Benefit Concerts, Busrides '03, Youth Choir, Men's Choir, FNL, Sister Rosalie and Rosemonde, Angel, T-Diddy, District + Semsba and Hey Jude! FAV PEOPLE: Mom, Dad, Declan, Erin, Nana, and allof the Henry + Irwin Family. KA, AG, BS, SMK, ST, SE, LK, EB, MG², JA, ND, SH, CP, AW, DW, AW, SG, SK, BW, CI, KM, MT, RG, SS, JP, KR, SR, GM, RM, KP, YN, BN, LN, RL, BP, KH, KG², LM, JR², NR, Guido, LP, WG, KB, MB, JG, CD, MS, SM, LF, AV, NC, CF, AL, AB², BL, TP, Scottie, BS, NC, RB, JP, NP, JW, JA, KC, GB, Abby, NHIS Groupies, JS, Show Stoppers Crew, GS, JB, CO, Rose, + BF!!! Thank U Dr. Griswold, Mrs. Szostac, Mrs. GretemeYer, Mom and Dad. I could not have done it without you. Congrats to the class of 2004!!!

Bret Hernandez

First I would like to thank my parents for bringing me up so well and for putting up with all the problems I gave them. THANK YOU MOM & DAD! To all my friends Carr wish you were here man, Mick if only words could explain. Whats up to jake marty, nate, chris, rory, andrew, pat, vicky, becca joe, josh, mike, sean, shawn, matt, ali, lee, kristen. Sorry for anyone I forgot. You know I hated it while I was here but I will miss it when I'm gone. GOOD LUCK TO EVERYONE ON WHATEVER YOUALL DECIDE TO DO IN LIFE. Push every day to the limit because you never know whats around the next bend. For Good bye, Adios, Sinara, See you later. PEACE

Kevin John Higgins

"Every strike brings me closer to the next homerun"-Babe Ruth Thanks Mom, Dad, Marc, Mike, Auntie, Gram, Mr + Mrs. P and Family for making me who I am today; I love you all; Chris-my best friend we've made memories I'll never forget; Jen-Wouldn't it be nice; Ted, Reid, Canty, Sista, Ash, JG, JB, KC, LH, TT, MR, MM, EK, MB, JM, DK, CF, Chosen, AP, TS, EG, SM, CH, SK, ES, Bri, KM, HS, CB, JA, RW, SR, DS, JP; Model UN, Kwik, SMGC, Golf, Straight home, baseball, Rotary, camping trip, mini golfing, FFS-Mr. L, Kathy, Ms. Brown, Let's Roll, TIncup CollIns, Stretch Firetrucks; Can't Forget Joelle and Lauren you're the sisters I never had; "Act like you've been there" DF

Jeffrey Paul Hill

Thanks to everyone who has stood by me in these past "complex years". Chris Buxton, Chris Munford, Adam Wrightington, and especially Steph Patchett. Stephanie, I love you. I love everything about you and everything you are, "you are my favorita, and a place in your heart, dear, makes me feel more real" -Roxy Music Thanks to my mom and dad, who have always loved and supported me, and my brother a true friend who has always been there for me. Walking into "punk rockers" at the mall, giving eachother cripples as gifts, spitting ice at hippies. Long live the good old days of skating. The "salad days" of my life. Everyone has gone their seperate ways but I wish we were the unique gang of misfits we were. U-A stay true to yourself

Amy Elizabeth Hitchings

"Dont't lose the dreams inside your head, they'll only be there 'till your dead." DMB Family: Mom, Dad, Brian, Steph, & Tim-Thanks for all your love and support-Steph-you've been the best sister and friend. Fav. ppl: Erica, Devin, AW, DW, SK, FIeld Hockey Girls, weekend crew: SJ, CF, JG, SK, LH, TT, TM, SM, ES, JR, NC, Cuzs VG, JL Memories: week-ends, Hennessey News, Track-"Hutchings", FH, getting lost-"Wait! I know where we are!, "Oh", muffins, Quand on parle en franVais, John Mayer, DMB, Worcester, Prom '03, RIP tIre car, beach days, the condo, Storm, RIver Rave, how to be a park ranger, Honduras '02, France '02, Road Trips-Special Thanks and Good Luck to the class of 2004!

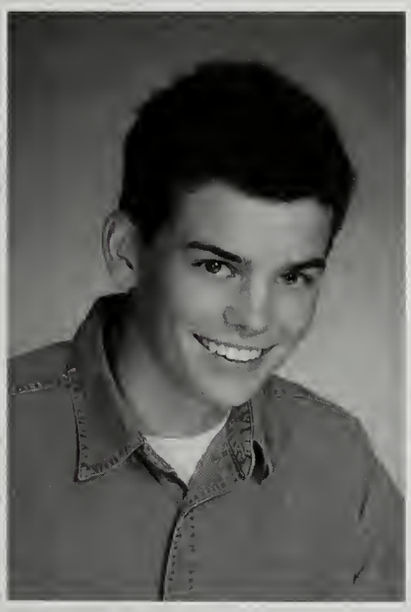

Lee Hoagland

"Life is like a poker game, no two hands are quite the same and I never met a winner who didn't bet" says 70's rock band Commander Cody. I would like to say hi to everyone I play cards with, and to all of those hom I hope to soon. I would also like to say hi to the cross country team, baseball team and everyone in the woodshop. Thank you to my parents, teachers, coaches and everybody that has helped me along the way. Although Jerry Seinfeld warns "Maybe the road less traveled is less traveled for a reason," I will hear to the advise of Bob Dylan, in that "I'm ready to go anywhere, I'm ready for to fade, into my own parade, cast your dancing spell my way, I promise to go wandering."

Andrew Tyler Holmes

"Being grown up isn't half as fun as growing up, these are the best days of our lives. The only thing that matters is just following your heart and eventually you'll finally get it right."-The Ataries Some Fav People: Megan, Milena, Ash, Shevelle, RB, KA, CD, B.LO, Mrs. Rosa. RN, KM. TL, LH "Try to remember everyone of my memories would be impossible, but not one of them I would ever forget" GOOD TIMES: Random Summer Nights 03, No cop no stop, Give me docs, Wendy's, Fun Drinks, Lantern Tours, Tiki Bar, 8/15/03, I think you lost your driver, 3/26/02, Charlie Horse, Florida 02, Running past the radar box, Homecoming 01, puke mobile, Prom Queen. JEN: So Many Good Times, I'm a Fan Mom, Dad, Ryan, Katie, Jen, Aunty B, Nance, I Love you guys! To the class of 2004 it's Been REAL

Kevin Holway

"Don't forget where you came from, 'cause you'll never know where your going."-Method Man Katelyn-1/17/03 It wouldn't have been the same without you. Thank you and I love you! To all my friends: Pat, Tobin, Sully, Jade & Shade, Smitty, Sean, Hutt, Wes, Vicky, Antonio, Bri, Meaghan. Keep It Real. Thanks for the memories: The Nut Drop, Cole Residents, S.F. Rides, Freestylin, Sable Team, cans & Bottles, Sox Game on the Monster, Billington, Hooleys Dad, Peter Rd, 1/2 days w/ Ashley. Sarah & Jon-You guys are the best. Thanks for keeping an eye on me. Mom & Dad-Thanks for always being there for me and standing by me through it all. I love you always & forever. Best of luck to the class of 2004!

Justine Mary Horsman

"I Can Be Changed By What Happens To Me-I Refused To Be Reduced By It." Maya Angelou Coyle. Rockledge NORTH! Hampton ☼ Key West ☼ Bahamas. Germrita + Mr No Chance Grand Am + Volvo + KIA! Road Rage-Prom 03-Pn Ps-945-Grls Nte ♥ To My Ryders ♥ Past-Present-Future!-Jac, JD, KH, HL, Em, JM, BO + JK! All The Guys! Summer ☼ 3. Boston Drives. Beach Im Banned! Famous Matt. Chillin Late Nite. FYM. Wendy's Ketchup Song-Casper Slide. Highway Times! Parked Cars I Love You Guys ♥ ARI-We've Been Through So Much: i ♥ u Fri Nite Movies. Wes-Benny + Betty. Thanks For Being There. Soccer + Lacrosse! Wood's CrewXRY MUFFIN! 86 it! Chesty-Holla Back! Jackie-Thanks For Everything! ♥ u Dad-Love You. Mom-Youre My Inspiration-I Love You! "Believe In These 2 Things: You Are Stronger Than You Think + You Are Not Alone." Maya Angelou. ♥ 2004 ♥

Corina Lynn Howe

Aidan I love you so much! Mom & Dad thank you 4 being so supportive I love you both! JD ur the best TY for everything. To my family-I don't know what I would do without all your help i love u all! Duro-thank u 4 always being there 4 me! Meghan_ exit 4 & a 1/2 SCAM luv u! Laura-bff! Coates-thank u 4 everything! bff. shout outs: MC-SS-CB-LH-KS-DT-AS-TL-AT-JB-JC-Suga! a dream is a wish ur © makes! Walt Disney. memories: aug 1 03~prom~Duro's~homecommings! thank u 2 everybody who has helped me through the past 12 years of school! go Eagles!!!! Summa OF '03' rocked! love every1 that made it a blast! Matt thank u 4 everything youve done this summa u were an awesome friend!

Russell D. Hubbard Jr.

HUBBY "Do I expect to change the past I hold inside, witb all the words I say repeating over in my mind. Some things you can't erase, no matter how hard you try. An exit to escape is all there is left to find" (TRAPT) Thanks to: Mom, Dad, Lyndsy, Brittney, and Erica. Memories: Braydin~DAY La~Boomer~Staind~Hubble~Rudy~#1~Roasted~Mentar!~Mr. Gibba~Russley~ELGATO~Loading Dock~Tripple J~F²~Papla!~Fancy Feast~Rat Face~Pepperoni~Ra-Shel~Way to be Twins~Scary Ari~Scary Mary~Yaygr~MeLayna~Rush~A Flat~So good~Bri Face~Red Hair~SHELBVILLE~PANDA~UM~Road Rage~Stubby Thumbs~I'D SHOW A SMILE BUT I'M TOO WEAK, I'D SHARE WITH YOU COULD I ONLY SPEAK. JUST HOW MUCH THIS HURTS ME (AFI) HEY: EC-WG-JJ-RW-AL-DP-MS-CS-NC-MA-RN-MM-CJ-AND MANY MORE. RH

Elizabeth Emily Humphrey

Life is what happens when your busy making other plans—John Lennon Shouts: Shane (12 years still best buddies) Erin (weird convos, "wubba you" many mems) Megan (playa! ship ship random nights) Andy, Nelly (oh baby) Ashton, Amanda (GC half days), Fletcher, Renee, Meghan H, Corina and Aidan, TIFFANY, Bri (ouchie caboodles), Tina, Rachel N. Every1 else HEY. Mom and dad: Thanx for making me what I am today, I Love You guys! Shawn, Jen, + Sarah: Thanx I Love you 3! *RIP*: ♥ KWD♥, My Angel! RLH + ECH-Miss you guys! Class of 04 Keep it Dirrty Dirrty you Know How we do! "Life is a wheel of fortune and its my turn to spin it"-Tupac ♫ Lizzie♫

Christina Diane Hurley

"How did it get so late so soon?? When you walk in to a room full of it's night before it's noon. December's here before it's. June. My goodness how time has flewn"-Dr. Seuss. Man, it doesn't feel like it's been four years, but high school is finally over. These years have been fun and interesting, AMANDA, think we went to enough concerts? Punk rock will never die. CW, KM, KL, LH, SS BR, KT, JA, RB, RP, DK, LM, AF, AE, CC, EH, and everyone else, you guys rock! To my parents and brother, I love you, even though I don't say it a lot. You've taught me a lot and been there for me, I'll never forget that. "Today is the first day of the rest of our lives Tomorrow is too late to pretend everything's all right"-Green Day

Jennifer Nicole Hurley

"Love is patient and kind; it is not jealous or conceited or proud; love is not ill-mannered or selfish or irritable; love does not keep a record of wrongs; love is not happy with evil, but is happy with the truth. Love never gives up; and its faith, hope, and patient never fail. Love is eternal . . ." Corinthians Fav People: Greg, Jacqui, Megan, Angela, Cara, Andy Memories: 9-5-02 Prom *03* Throwing Subs!! Smellin' the windows going up! JacquI how's that pickle?! Breaking your wrist on black ice . . . right? Thanks to: Greg thanks for always being there NO matter what I love you! Mom thanks for everything I really appreciate it. To my family thanks for all your love. To the class of 2004 may all your dreams come true . . .

Carl Indriago

Tbanks to my Dad, Mom, Rochelle, Ms Dolloff, Mum, Nap, Pat C, Joe S, the staff and members of PACTV, my buttercup MELINDA, my pets, Hubby, Joe G, AL, TP, MB. My Quotes: "I'm not the ice cream kid", "the path of righteous man", "Listen, Listen, Listen", "I didn't cheat", "Watch out for Mack Trucks" Events: "Pulled over in my own driveway", "Fireworks at MP", "Blue Man Group, Stomp", "White Horse!", "Sneakin into movies", "Driving the ice cream Truck", "Mrs Long and Sborts Class", "Me laughing" Nicknames: Elpro, Pro, Ice, Cream, Los, Carlos, Slick, Tio, Domina Kat, International Known. These past four years have taught me a lot. "A thing worth having is a thing wortb cbeating for"-W.C. Fields. "Life is one darned thing after another"-Elbert Hubbard. Class 2004 "Life is a zoo in a jungle"-Peter Vries

Eugene Charles Irvine III

There are many things along the way that I have done that I regret doIng or not doIng but they are no fault hut my own. My father always says hIgh school Heros = Real LIfe Zeros hut what do I need 2 do 2 become a Hero? Anyway Ive spent my entIre hIgh school career bulldIng robots and bangIng In the shop. Darth Brodd & Mr BastonI you guys are great teachers and frIends. Meg, Danny, Marty, PrImo, Ratt, and the rest of the RohotIcs & SallIng Team, You guys are goIng places. Thanks fam: Mom, Dad, ChrIs, M@gz, Grammy, Grampy, & everyone . . Three StIckz Is here and hes here to stay!. Shout. Out. To:. TaII. GatIng. Getawayz. The. Corner. Pocket P10. BATTLEBOTZ. FOR. LIFE, . . PEACE . .

Andrew Richard Jensen

Favorite People-Goof, Nuge, Curley, Bo, Melcb, Bean, Prn, Bird, Pinto, Matthear, Page, Fey, Red, Savo, Coady, Teddy, Rantone, Kimballs, TM, DR, MS, KF, MD, VL, LP, JC, VA, KV Memories-The Rotation, The Pond, Camping, In-Law, Bo's, Quinnals, The Legion, Late Night Sessions, PAAAAAH, State Forest Rides, Upsidedown River Happiest when- Chillin with the Brothas Activities-Hockey Favorite Saying-"Im Sayin', Let me get yah . . . Many Thanks to my family Mom, Dad, Tracy Thank you for everything that you have done for me over the years. Nicholas, I miss you. Favorite Quote-"The Purpose of Life is to Fight Maturity."-Dick Werthimer

Arianna Lea Johnson

"Beginnings are scary, endings are usually sad, it's tbe middle that counts the most." SB Mom, thank you for being so understanding & Dad thanks for always putting a smile on my face, Marty for being so strong, Justine for the memories, laugbs and friendship. Al-for all tbe advice & all my friends that have been there along the way. Memories: Key West, Hampton Beach, 4th of July, New Years, LTD2, Friday night movies w/Jus, DECA, Sachem & Maxi, Tooney, Dance classes, Mr. No Chance & Germy, Joe's, Road Rage, Massages, Cape w/Ash, Lunch dates w/Manda & Meg, Green marker, 50 cents/$1, Prom, Homecomings, Katie's, NYC, 7UP yours. "It's something unpredictable but in the end it's right I bope you bad tbe time of your life." GD *2004*

Scott Barry Johnson

"Don't rob yourself of what you're feeling, Don't rob yourself of all tbat you could be"-DMB FAV PEOPLE: Kerr, TMan, Dave, Bert, Brig, Fey, K, McWrath, Bagger J, Sauce, Bliff, Blake, Goof, Greg, TP, AH, JT, EF, LS, KF, AW, DW, VL, SR, MD, KP, SK, MS, KB MEMORIES: dmb 2001, dispatch, bruce, 01 + 03 HC, ACL Champs, weekends, 3 amigos, brig's garage, ahh Bent's!, barn cards, whinos, park ranger, "You are all kings!"-PL, breaking the hench, the streak, I'm ready to go . . . wait I need shoes, free tickets, UMASS camp. HAPPIEST WHEN: making the memories and playing soccer. To my mom and dad: thank you for being my inspiration . . . love you guys. "Live tbe life you've imagined . . . Our truest life is wben we are in dreams awake"-Henry David Thoreau

Joshua Jones

Sean Kane

First I would like to thank my mother, father, and sister for being there for me throughout the years Thank you to all my friends for all the awesome memories that I will never forget. KH, NS, ET, SS, PL, VA, MW, JD², KH, BP, Bri, HL, AF, MM, and anyone I forgot. Memories: Heavy SF rides, NDrop, Billington, Mobil Speedpass = bad idea, KB is ill, Bunny's, P-Pride, Sable Team, Grand-AM, BCH, Boston, Trying to fit through poles, hockey, The hills, Going to Fenway, Jack the rippa, and many other more ill things that have these past few years. "Never gIve up" Good luck to everyone.

Kaitlyn Elizabeth Kelleher

"The future belongs to those who believe in the beauty of their dreams" FAV people: Mom, Dad, Bryan, Kristin, KC, AL, RB, SC, JC, BK, BP, KM, SM, JM, NZ & anyl else FAV mems: KPP, CAPE house, late night spoons, CHUNKY, NL, snowbrding, FL & VA w/KAL, scav. Hunts, Late nights @ the Apt. Lost N Quincy, Keene in MJ-School? New years 03 Prom, Homecomings, Odoyle Rules, Gymnastics, fishing! Fball games, The Contour, Big Red! Boatrides W/KL + KC-what net? K-UNIT! THANKS: Mom-4 not only being my mom, but best friend! Dad-4 always being there & putting up w/me! Bry-4 being my Big Bro & always lookin out 4 me! I LOVE U ALL so much! KL-4 always being there + staying tru' KPP-4 all the fun times, I Luv u guys! BFF mrs C-4 the DD runs! to my girls . . "pictures fade away but memories 4 ever" NFG G/L '04

Dara Beth Keller

"Friends are angels who lift us to our feet when our wings have trouble remembering how to fly" Thanx 2 all my wonderful friends 4 all their love & support thoughout these years, I love you! ADAM PAT ALH EMS JC JB² LE EK AD CH RN EG CG AG AF CD LJ² AH JH² ES EH KS AT² RP CC JA² RD SS RB HH JM JG TH KL to my parents: Thanx 4 supporting everything I have ever done- Ballet Pointe Jazz PARTY NFTY IORG DeMolay Flute Piano Clarinet Cheerleadin & every other activity thats come my way. I Thank u both & I love u from the bottom of my heart. To tbe class of 2004 "Dance like no one is watching, sing like no one is listening, love like you've never been hurt & live like it's heaven on earth!"-unknown

Daniel Peter Kelly

"Cuz to me throughout eternity there's someplace where your welcome to go, I said it's somethIng free that means a lot to me. When I'm with my friends I feel home." -O. A, R. Thanks Mom for all your support. Pat, for being a great older brother and Rose for all the fun. Sail fast and live slow Natty, Matt, Geno, Brian. Rock on Jonny C. Never forget Florida '02 or San Fran. '03. Traffic Cones After school wall ball and madden, OG runs with my Bro. O.A.R. at Lupos and the Tweeter Center. Keep it fun MM, PH, KH, JS, RW, Ali your the best! "It was my life and it was fun, Another season of my life Is done, Another race I'm glad I got to run, Another chapter of my life Is over." -Kenney Chesney PS. Thanks for all the advice dad

Stephen Matthew Kerr

Red . . . Fav People: Johnson, Pete, Bird, Bo, Pinto, Nuge, Curley, Goof, Staff, Feydogg, Melch, Bean, Teddy, Teebo, Lee, Joe, DP, AJ, NC, JR, AL, KC, RW, SM, RG, VL, MD, KF, EF, AH, KM, AW, DW, JT, LS, MG, JB, everyone else-Memories: Jen Smiths 3 rules DMB '01 Dispatch Homecoming The Owl Traffic Cone The rooster The Basement X-roads D & T Pete grage Quinnals Finley's New Years Bo's Uncles Prom Melch's Pond 4th July Pinto's Pretty Day Sox Sailin' Fire Jumpin UMass Camp Study Groups, Amy's Teebo's Lee's Barn Bruce Goof's T²s Pintorosa, The Plantation "Aww Kid" "Pedro don't got ta dance" ACL Champs, Hoops + Soccer — To Mom, Dad, Carolyn, Katie, Maryanna, Jimmy Thanks for all your love + support I love you all-"So let's take the good times as they go, and I'll meet you further on up the road"

Ashley Ann Kimball

"Good friends are hard to find, harder to keep, and impossible to forget" ANON. THE GIRLS~Jack, Dy, Tay, Katie, Kara, Mol, V, Meg, Sara, Lib, ArI, Ash, LP, EM, Ginya, Jill, McChez. GUYS~JOSH, GB, BT, JN, AJ, MC, MS, TP, SK, PB, CF, RG, SM, AL, JM, DP, BB! FAV MEM: Girls night, gregs, beach house, Quinals, Prom, F-ball games, the corner In-law, Melch's Pond, Petes house, NEW YRS 03', Dave 03 QUOTES: "Im sayin" "Get Out" Thanks so much to my Family . . . Mom and Dad, you guys have been more than I could ever ask for, thanks for being so supportive! Dani, Court, Brooke~Thank you for always standing by my side! CJ~Luv ya! Luv u all! Jackie~thanks 4 being such a good BF! JOSH~Words could not explain how much you mean to me! I love u so much and can't thank you enough 4 everything u have done 4 me!

Brittany Lee Kimball

"Don't Cry Because It's Over Smile Because It Happened* Fav. Memories-Fball games, Pd 5 Spanish, Megs w/soutb guys, New Yrs Eve's, Angus, O'Doyle Rule, Point Sebago '02 '03, "B" Prom '03, Daily's w/ Tom & girls, Toy Cars, Got the chair what's next? Nelson St Biker Booties, Wendy's, K-Unit, BKVIP, CMMS *BHDR*-g*26-Crazy Night, Taco Burger, State Forest, Haunted House, Shed Porch, Cumby's Bathroom, NUT-DROP, SB Yaay Pit Parties, The Carver Boy's*JF TC ZC KD ME* P4L, *WP*, Neighborhood Girls-KCHL. Fav. People-NZ DRG KC HL JK MM VA KK KL DR AK KC DS HS SC JC LMAC-Girls thanks for everything-you mean a lot to me-I LOVE YOU! Mom & Dad-Thanks for everything and pushing me all the way-I love you! Shan TJ Risa-Go for your dreams, Good luck, I love you! '04 we finally made it

Shelby Helane Kirsch

"La vie est comme le Tour dee France; si tu attend, elle passe comme un eclair. Il faut l'attraper quand tu peux"-Amelie ♥ Ppl: Sara (FLABFF), BLO, JS, KL, A & DW, DC, SR, A & SH, ES, ED, CD, SM, KM, JF, HL, HS, AL, LR, JA, KH, M & CB, RG, SJ, NC, JG, RW, TT, Grape, Big Tim, Eboard! Good times: Disney, FL crew, Wendys, Steves, MSD, Antonio B, 231, SHAK/MERB, Yeti, Martin Luther, Prom, 3 pd. Eng, WEEKEND! Camp Wing, MASC, 2 mint, Pnky/Brwny, NFG, Glass eye, "Hewo poopiebear?", Hennessy, Bd Sis, Hussey, "Spd Rdg!", HC, "Chse Sndwch", The Park, Plays, Beaches, Stars, Shows, Gov Dance, Girls Nite, Football Games, The Corner Piece & The Piece Offbeat, "MINE"," . . .", Gummi Worms?, 954/508, D/T. Love & Thanks: Mom & Dad for your love/support, GO FINS! Brandon, you're the best! Richard William, I love you baybay! Good luck '04! Luv y'all! -xo♥

Eric Koplan

Pain heals pride lasts forever Thanks to my family for always being there Grammy Puppy Mom Dad Julie MK HK LK AK SC SC JC BG Thanks to all my friends Darara AG BS PF JF PM DT KH Dia Shaw Colla Brennan Rory Jimmy PN football for life Thank you Mom and Dad for bearing with me through all of our ups and downs these past four years happiest when on the football field. team dinners football 4 years winter track 2 years spring track 1 year band 2 years party yg 4 years We can go hiking any time lisa but this is our chance to watch cars driving. Homer Simpson

Jessica Lee Kritzmacher

"Never underestimate the power of friends" Jac Hutt Jade Justine Bri Em Meg Kate Vick~Summer 03', Good times! NO Regrets! Scandalous! Chillin late nite, Cole Residents "Guys, im on the ground" SF! Dinner at my house, Jacs special forces! 50 cent drivebys in Miles. parties! Jade whos legs do you have? The HONDA, need I say more? Early mornings at the beach! Love you So much girls! LiL jade, hows ya horse? Laura Lu, i miss u Britt-good tImes, Krys-220 talks, KM AK KK Luv u all! Sam, you've got something no other boy got, my heart Thanks for the past 3 yrs and the rest of my life! I love you! Thanks to Mom and Dad, dont know wat I would do without you guys! Nonnie, Papa, Auntie, Uncle Tim, Hill, the twins, Love you all! Mrs. Thomas, thank you so much for everything you have taught me! 2003

Meghan Rae Kuhn

Meggz sh Meg mdawg Capt Jack Morgan . . . MANY THANKS: Mom Dad Marty Jill Erin Euge BC DA DC HS JA JS KB KF MD MG MR RM & Clydes Crew . . . ACTIVE: Softball 1 2 3 4 Model UN 2 3 4 Robotics 3 4 NHS 3 4 . . . GOOD TIMES: TP3 Subway/Clydes yawn/hand Skeletors Lawn what the i got nothin spoons banana Hoot Vengeance camping 3 4 PDers shop tuff guys grinder It meg outta my face scavenger hunts San Fran/NY trips Harlem ya whateva Wendys 10/9/00 PING tickle fights perfect Cuddles & Bubbles . . . "You will never regret doing your best today. It will give you optIons and choices tomorrow when you'll want them most. Mediocrity is everywhere. Try not to accept it in yourself." —Mrs. Gail Dexter

Michael Kuhn

I would like to thank my family, relatives, and friends for all their support: Mom, Dad, Lauren, JC, TN, EG, RD, JP, BS, PM, RN, MK, BZ, AN, and the PHS Drumline. Favorite Saying: See ya in the pit! Memories: Prom, Hackysack, Bandmasters trip to Niagra Falls/Six Flags, Warped Tour "03", backyard camping/4th of July, Caribbean Cruise "03", Band parades/concerts/competitions School Activities: Marching/Concert Band 1 2 3 4, Men's choir 1 2, Band Masters 2.

Tiffany Lynn Labbe

"Sometimes we're helpless and alone but you can't let it keep you waited down you must go on" THE ATARIS Thanx 2: EP-MR-SR-BH-LL-CB-JC-MA-SO-AP-SF-JB-JR-BA**MOM-Always "bending backwards" donig everything I want RIGHT when I want it. Thanx, I appreciate it. FRIENDS FOREVER I ♥ U! DAD-Always being the best father U could be & did an awesome job I ♥ U! Barb & Dave- ♥ U GUYS! M. ROSA STONEY-I ♥ U! SS Kyle-UR the best guy around. Meg Scweeney & Chris→WHITEPOWER→WATCH OUT HERE THEY COME! I ♥ U GUYS! Bri-Movies in Everett I mean Braintree. LH Gram~I LOVE YOU! ALWAYS BEEN THERE 4 ME W/ OUR LATE NIGHT TALKS EATING OUR ICE CREAM. STAY STRONG! Jake. Katie, and Raymond I will always be here 4 U if u need me. I Love U guys. LISA - Homecoming 03. Aaron-I ♥ U! Ry-LUV YA- ~TIFFABUNZ

Heather Charlene Landers

"Live as if you were to die tomorrow. Learn as if you were to live forever" unknown *Ryders-Jac, Jade, Meg, Kate, Jess, Em, Bri, Vick, Justine. I love you gurls Thanks for all the memorIes! Smitty, Sean, KevDawg, Sully, Tobin, Antonio, Bobby, Patty-good times always, Love you all! Krys-BFF-1st grade, Britt-9/26, SB buddy Love u both! Memories-*Cole residents, Prom 03' Rocky beach, SFR, blitrides, MILES!, South Boston, "girls in green kia pull over", NUTDROP! hotels, HomecomIngs, Chapel Hill, Rocky melinoma, the WOODS, mini dirtbiking! It's been fun! Dan-good times;) Jm Cb Cc Km Ak Jg Cm Eb Am Ep Jc Lp Al Rs Cb Rb Sm Ma Lm Ne Df Km Ss Ls Mom & Dad-I made it! Thanks for everything, I could not have done it without you! I love you both! Class of 2004 Good Luck!

Kristin Alysse Lane

"Life is only as good as the memories we make." Ataris Thanx Mom & Dad for everything + all your love + support. Kaitlyn for always being there BFF! AL KC KM SC JC EF KM SM VL KF JM BP Memories: K-Unit, KKs capehouse, roadtrips, snowboarding, the pond, FL + VA w/ KK, new years, offroading, latenights @ the apt, boatrides - what net?, scavenger hunts, football games, lost in Quincy, O'Doyle Rules!, rock the mic, prom + homecomings, 3rd + 4th of July, poor KIA, track, Lano, Burky, "Run fast", run to the rock, red sox game, and so much more! Thanx everyone for all the memories I love u all! "Being grown up isn't half as fun as growing up. These are the best days of our lives." Ataris. Good Luck class of 2004!

Patrick John LeSanto

"What you feel is what you are and what you are is beautiful" googoodolls Jade things would not be the same with out you thanx i love you! Thanx mom dad crista i love you guyz. wes + kev remember late nights in the neighborhood! Thanx for everything. AIL my friends you guyz are ill. Good times; friday Nights at mall, skating rink, peter rd, state forest, jade + jacs house, wp, yeddie rides, jadies house and All our times together i love you! Thanx to your Family Jade luv u guyz! Good luck class of 04. Prom 03 was ill my house yea! Nani + Papa I will always Remember you I love you guyz. Mom + Dad I love you guyz. Homecoming 03 was ill. crista thanx for always being there for me. Senior year was ill!!! thanx to everyone. we will always remb. PNHS DRAMA!!!!!

Alison Leverone

"Go confidently in the direction of your dreams! live the life you've imagined" Henry David Thoreau Thanks Mom, Dad, Brian, Dee and Sammy I could have never made it without you pushing me to do my best. Greg, Boston, never forget what we had Laura I love ya girl, mesquite chicken. Cat water balloons, bowling, $40 a kIss. Kevin Plymouth Beach, the garage. KB "fun overload" Heather AE. Baily car rides home. Britt, Kelly, KM, Beef jerky! BO, KC, JC, warp tour, JM, MA, JS, KH, CB, KM, KC, SK, AS, GYM, "Hey mom!" RG, BF, MB, NE, DF, DK, Prom, Ruscal. CM. TD. HS. SM. RM, Kermlt bloopers, NY, NH, Cruises 02'-03' and everyone I forgot! NO REGRETS!

Amanda Lincoln

There once was Ninja Granny who loved to wail on the electric guitar. And everytime she played a mosh pit would break out. A month of missed school and 4 different meds, this is where I am. Remember the pineapples, the orange cones, the broomsticks the shotput drumline wiffle ball, midnight trips to Wendys (with the gas tank on E) cough drops, life savers, 7 mentos, Mr. Farell sending us around the school . . . blindfloded hacking in English because it was the day of Prom, making walls turn red because of dyed hair, hide-and-go-seek in the band room during band camp, the tree in the courtyard, Junior year English, shoes stapled to the chemistry cork board, but I miss everyone in Duxbury. To Lauren Renegade woot!

Heather Livingston

I want to say thanks to my Mom, my Dad. and Shell for supporting me no matter what stupid decision I was making, and to my brother Ben who's always been there for me. And thanks to all my friends. I don't know where I'd be without you guys. Ali-AE ALL THE WAY BABY! Bailey-Do you want to wear my sbirt . . . again? Alec, Jesse, Brandon-Your the BEST! Pete-Twap it!! Cait-Llamas? In Plymouth? Mike-I'll always remember you and how you tried to run me over! Rob, Chris, and Shelby. I love you guys with all my heart! Thanks for everything! "Being grown up isn't half as fun as growing up these are the best days of our lives. The only thing that matters is following your heart and eventually you'll finally get it right." The Ataris

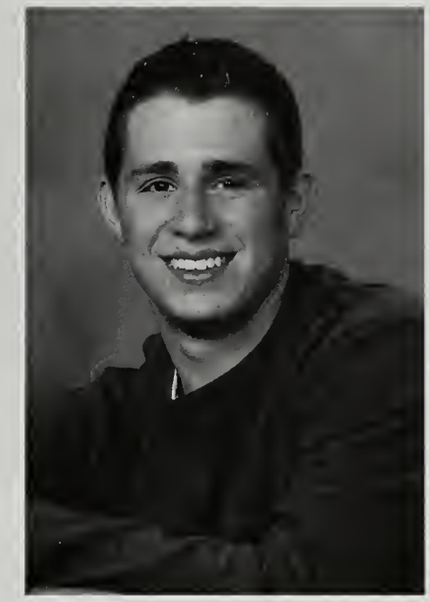

Andrew John Lombard

"EY!, What are doing this weekend?"-Hector word to PN Football B2B Champs CUT BLOCKS DIA! Thanks to everyone who came to rock out with Underage! My dearest Kelly, your amazing even though you went to south! Shout out to stuco! MEXICO: where everything is legal! YEAH 491! STIFLE Hey, Nick you feel that? doesn't exist. Treee maaan! all the meats Rolling in the 55 Vineyard vs Nantucket deep in the middle of the Atlantic. Surrender that. the TUB! WOW, Look at that! Ahh Hi i'd like a man club. Yeah, about that Hounce! Thanks to Steve T, Nick, and tman. Hey Greg remember the time you came to our shows?, yeab me neither. Feydizzle, FOCUS. Feydogg, I remember when we first met in kindergarten it was love at first site. Thanks to my family and coaches PEACE!

Vanessa Brie Lopes

V "Time it passes and it tells us what we're left w/ we become the tbings we do" TEB Girls thanks for the laughs & love KT-deadlines up Im here always Sara-2nd family Jack Moll Dee Ash Tay Meg Ash Kris Dy Kar Lib Kar UWS Gregory SK CF RG TP SK CF RG JG BT SM MS JG JM PB MC JN DP AJ HC 1-4 Prom Ponds KTs Gregs (u) Blakes Rooster Mansplay Mendys NH Xrds 5d Quinnals Corner Clubnite 8/30 7/3 & 4 NYs Otowners Games Clean War Funling Blnites Hitime Pb & j KAO JS Mission Movie KTable FH Icecream Walks-Mom & Joe for always being just a call away, the crazy love kept me sane, Dad thanks for your quiet understanding Nana & Grampa I love you both more you'll ever know Mari & Em thanks for always making me smile "Thanks to you Im much obliged for such a pleasant stay" LZ

Pete Luke

Thanks Erik, Chris, and True North as a wbole. Also, thanks Grandma, Nick, and all my friends, without you i wouldn't have made it this far.

Kirsten Michelle Lydon

"Don't comprimise yourself. You are all you've got." Janis Joplin I would like to thank all of my family and friends especially my mom and dad. Also to CC, AF, DK, CH, RN, PP, JB. and HR. I had a lot of fun on the tennis team every year, at Six Flags freshman year the prom, and the Red Sox game junior year. Good luck to everyone. "Remember, happiness doesn't depend on who you are or what you have; it depends solely upon what you think." Dale Carnegie

Amanda Elizabeth Lyne

"I am who I am today because of the choices I made yesterday" Anon, Dad Mom Ash Heather, You have done so much for me I can't thank you enough! I love you so much! LIL ASH- I couldn't have made it w/out you! Bobby, no matter what the future may bring I will always love you! You are my best friend, "Best times of my life have been with you!" Six flags canobie redsox prom 03' homecoming 02' & 03' beach! Kaitlyn Sarah Joanna Rob good times in the neighborhood! RFC spoons letters major the blow up pool! KPP-BFF! BP KL KC MM SS ET KEV JM HS LIL JADE PL MC SK KM JB WG SM RG JR MIKE AK BK JAC CB KH CK! Bowling skating rink spooky world Hawaii football games JK JK JUST JOKIN! "Mr Sun" Keene Road Trip SMILE! "Smelly MJ" <3 GOOD LUCK CLASS OF 2004!

Martin Edward Maccaferri

Marty, Mart, Bumpy, Sweet Radish. Favorite Sayings: "Sweet!" "Nice!" "Rugged!" "Tight." "You know it!" Favorite People: The XC Team, "The Shop," The Sailing Team, all of my summer sailing buddies, MEG, BIGGIE, BRI, LEEFACE, MATT, PAT, PJ, RATT. Memories: Robotics trips, Christmas tree raids, regattas and races, fishing, parties, Episode I and II, the ultimate Wendy's run, 10/9, chilling out on summer nights, the Ratt 2Ks. Happiest When: With good friends, tinkering with the robots, on a bot date, on the water. Many Thanks To: My parents, my sister MEG, my grandparents, my teachers, my friends, and SHMEG. Activities: XC (9-12), Robotics (9-12), Sailing (10-12), NHS (11-12), Math Team (9-12).

Sara Martha Maccaferri

"I'm only this far and only tomorrow leads my way"-DMB Thanks Mom Hus Abs and gramps for the love & patience V for always knowing what to say Ash & Dee the adventures Kris KT Meg Mol Dy Tay Kimba Lib KP EF AH SK SR Ry Chels Rory MB PS AS & the brothas Memories: Joe Melch's pond Quinals July 3rd & 4th HC 1-4 prom 03 Dy's Beach House New Years 03 North games 5C Greg's Blake's O'Ters Tourists Eve 6 Dispatch Fin's K-OS Storm NH Newport gym class Kristen's CLEAN Tabs Daniel pregaming sun movies Rooster Wendy's Field Hockey w'end crew stayin' true grl's nights Nonnie I'll take you w'me always "I live for the nights I'll always remember w/the friends I'll never forget" Luv ya girls United We Stand!! God Bless!

Kristen Elizabeth MacFarlane

A great thanks to my family and friends who are the only ones who matter in life! I love you guys! "I must have gotten lost somewhere along the line." "I am lost in a lonely world that has no answers and the only thing left to do is to keep walking." "Sometimes you just have to SHOUT IT OUT!" Good Luck 2004! Godspeed!

Karen Amy MacLeod

"Life brings tears, smiles, and memories. Tears dry, smiles fade, but memories last forever." Fav. People: Kyky, Ralphy, Matty, Jess, Jess B, Erika, JD, AK, HS, KK, KC, JM, BK, NZ, SS, BP, AL, KL, ET, SC, JC Memories: John Mayer 2nd row!, But I wasn't going 50, DD's w/the girls, naptime, swings, homecoming 1-4, Britney w/EH & JK, summer 01, 7/22, nights w/the boys, FFS, blonde moments, missing trains, Prom 03 x 2, Wendy's, Spooky World, southies, Yearbook & Renaissance 2-4 Thanks to: Mom, Dad, Neil, Kim, Joe, Travis, and Blake for everything, The Kneeland's for being my second family, & Kyle I couldn't have done it without you, your my everything I love you! *Good Luck 2004*

Kristin Elizabeth Mahoney

"Lately it occurs to me what a long strange trip it's been." -Grateful Dead. Mom & Dad: Thanks for always being in my corner. I love you! Beanie: Trash bags! Love you, man. Court, Chris, Bunny, Dayla, Shane, Kate, Carla, Jen, Casey B, Tina, Amanda, Phung, Sam, Serena, and anyone else who has touched my life: I couldn't bave made it w/o you crazy kids! Remember: River Rave & Dave, Lolla backstage w/ Incubus, wheelchairs, snowsuits, au natural, Super Shiningy & Capt. Bizarro, theater arts, Lefty, El Capitan Duckie, Joe & Ace, Crack me! McCracken, Wendy's, and so much more. Class of '04: We did it! "Dream as if you'll live forever, live as if you'll die today." -James Dean

Jennifer Michelle Mason

Milla #11 "My life's a roller coaster and I'm not strapped in"~Incubus CREW~JC SC HS JB RB JR KC RR sm tb mm kk kc kl al jh ds jp km nz CB & RR! Memories FFS, Bessie, ftt, cvs, "do itt" John Mayer, GGD, naps, kfc baseball games, ebf, Fridays, 7/8, coastin, train rides breakers, sayings, swims, mv '03, tailgators, hc '00-'03 Prom '03, dreams say it all~pt, card games, my cottage Mason fam parties, ireland, wv, O'Leary moments, somerville, va beach! you may be gone in person but in my heart you are forever ♥ Papa~Aunt Lorraine love you! Family~Mom, Dad you gave me a smile to show, tears of love & a laugh to grow! I love you! Bri guy & Kylie man its your game~the jokes, the laughters, & sibling love, theres more to come! ♥ Naunt~Sammy G ♥! Murnanes, Costas & Mr. Kelley love you~thanks for the support!!

Karen Lee McChesney

"Never fear the space between your dreams and reality"-B. Davis . . . Mom Dad Lauren Lisa Blake Jill Lauren big D Ashley Emma Kimball Laura Ali RG JG GB JM MS TP CF KC MG FH girls . . . memories: FFS, CBC, Duxbury, ears, canoe tip, espanol videos, beach walks, girls nights, nights at Gigis, Boston trips cruise 02, beef jerky, new yrs, 1-25-03, captain T bumps, Irene, NACB, Dbox, RIP Tyler, the motha, NH lookin good, guess whos back, SADD$, H & K, flossin, Puerto Rico 03, magic stick, Squanto, prom, Blake/Joes pond, july 3-4, Melcbs ♥ To the ones I love: Thank you Mom & Dad for the support, Lau & Lis for the advice, my girls for tbe laughs & good times, and Blake for always heing there ♥ "Wherever you go, go with all your heart" - Confucious

Taylor Catherine McCormack

Tay "Memories build a path that go winding thru the heart & keep close friends together even when they are apart" unkn *DY, Katie, Molly, Vaness, Sara, Meg, Ash, Jack, Kara, LP*UWS-Love u all*Mike, Blake-the word, JG, TP, GB, JN, SM, MS, JM, MC, PB, CF, AJ, BB, SK, DP, RB. Memories: NH, Grls Nights, Ponds, Quinals, Gregs Uncles, Prom/HCings, All Ngbters, New Yrs, July 4s, RD Trip w/ D Mendys, SBing, JS' Party, Roosta, games, ritual, Xroads, OT's, BL Nights. Fav Saying: "Get Out" Thnks Mum + Dad-ur the best, i love u so much! Jeff + Brett thnks 4 paving the road he4 me. DY u'll always be my best friend, wut would i do w/o u-luv u! Thnks MOL + KATE 4 being like my sis's & always being there & the girls + brothas, We've had the best times & so many laughs! "Ur heart will always bold a part of yesterday"

Leslie Anne McEnroe

The Summer crew DS, SS, BK, LM, RN, EH, NZ, KM, RW, and JT. "Karaoke" Shania Twain, "Lets go girls," car water balloon figbt, bowling, tbe lovers fight at Daylas, "turtles," Nancy's benda, the pole dance ha ha Rachel, my first love Jason Jan 14, 03, Prom 03, and volleyball. People remembered ML, Joeey, FW, KK, KH, DP, VD, DB, WG, CM, TV, MD, KB, BP, RG, JS, Volleyball girls, and everyone else. I want to thank mom, my brothers, Dad, and Jason for always being there when I needed you the most. I love you all!

Edward James McGrath

"You got to be careful if you don't know where you're going, because you might not get there." -Yogi Berra Tbanks Mom Dad and Katie for all of your help and support, I don't know were I would be without you. Thanks to all my friends who made these last four years so mucb fun: Steve, Chris, Joe, Lee, Kevin, Scott, Kevin C, Ryan, Johnny C, Matt, and everyone else that I missed. Good times: Dispatcb Bruce Springsteen in Fenway, Poker nights in tbe harn, Weekends, Boston Model UN, Band, Freshman Baseball, Golf, Tennis.

Patrick McGrath

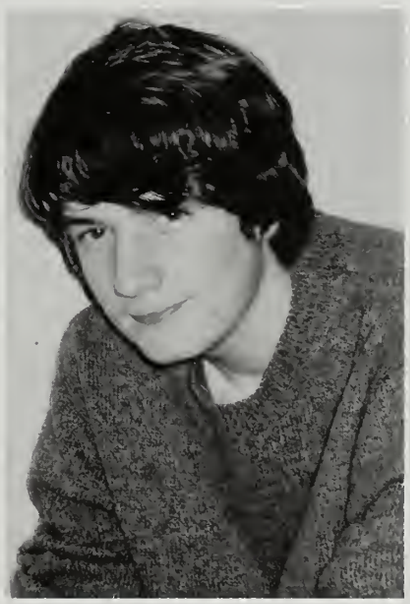

Marty Mullane

"History is bard to know, hecause of all the hired hull, but even without being sure of "history" it seems entirely reasonable to think that the energy of an entire generation comes to a head in a long fine flash, for reasons tbat nobody really understands at the time" ~Hunter. S. Thompson To my friends: Big Sam, Whip, Rosscoe, Haigb, Cracker, Spic, Mason, Kate, RC Blaze, Nate, Vicky, and anyone I migbt have forgoten, remember this. If things ever go south of the huoy you can always send a telegram to the right people. Regret nothing, cherish everything, and trust noone over 30. Peace

Sean White McKenna

"If I had my life to live over again I'd be a plumber."-Albert Einstein-North Football #73 NP What up Cuz, Class of 03, Guys: Rory, Pinto, Melch Dan Page, Goof, Jensen, Curley, Nuge, Bean, Blake, Pete, Lombard, Shanley, Brennan, Moteef, Bo, Ryno. Girls: Taylor, Dyan, LP, Kristen, Vanessa, Katie, Joanna, Kaitlyn, Molly, Kimball, Megl, Jackie, Heather, Caitlin, Kara, Jen, Tanya, Amanda. I'll never forget all the fun times we have had through the years. Word . . . I love you Mom and Dad, thank you for always being there for me. "The future belongs to those who believe in the beauty of their dreams."-Eleanor Roosevelt- "Pain is weakness leaving the body"-Ann

Chris McNulty

Nutty. Judgement day has arrived and where all going when will this misery end and finally piece of mind. Thank you to all my friends and family who have been with me over the years, Mom Dad Kerri Sean jeff johnny jeff c. tim jess c. dan mike BYF represent wes colin devon leslie zenny bryan webby jake chris matt rory don josh jason megan karen. To my friends i'll be there for you be there for me. BYF FOR LIFE, I hope you know that if you ever need me dont hesitate I will be right there with you. my boys are family, Dad I miss you I could not have gotten through this without you watching over me, thank you. Stay true to your family and friends and never let go, I will never forget and I will always hold true. 4 years edge. -nutty-

Caitlin Marie Meagher

"Talk about it only enough to do it. Dream about it only enough to feel it. Think about it only enough to understand it. Contemplate it only enough to be it." Mom, Dad, Erin, and Squeaks- thank you for always being there and for always believing in me. I love you. Alissa and Krystale-we have been through some rough times but we made it through everything. I will never forget you. Sally and Lil' Sal! Lauren-Thank you for being there through everything. Laura-You are the funniest girl I know! Marylin! Jason-We have been through so much-♥I Love You!♥Good luck to everyone! "Life brings tears, smiles, and memories. Tears dry, smiles fade, but memories last forever."

Milena Michelangelo

"Pumpin' up the volume breakin' down 2 the beat crusin' through the Westside we'll be checking the scene"~P!NK Fav peeps: Andy, Tiffany, Jenna, Mrs. Rosa-thanks for getting me through all these school years! Wesley-you are like a brother to me, thanks 4 everything, MS, SS, AV, SV, KM, MR Memories: Wendys past midnight, Tiki bar, Summer 03', American Idol 03', Ozzfest 03', Summer Jam 03', crazy late nights, Prom, Westside, and September 4, 03' Fav sayings: good times, good looking out, eat great even late, mamma sita, thats my baby *noise*Thanks to: Marc, Eric, Dad, and Joe-thanks 4 being there♥I Love You♥2/15/03~Mom, Marisa, and Nana special thanks 2 you 4 being my best friends; also for loving me 4 who I am! You were always there 4 me!♥I LOVE YOU GUYS!!!

Jason Christopher Milane

"You can learn little from victory, you can learn everything from defeat" Christy Matthewson I would first like to thank my family for their wisdom, their knowledge and their guidance I could not have made it without you. no Kevin I'm not a ! But youre the Squam Lake, Fryburg Fair, Lake George, finaly going to Disney 2003. Bri, Chris, Anna, Jake and how can we forget Jaken. Papa Joe thanks for everything you're awsome. Chris and Blanca. B-i'll be over Later! and Chris, As long as I can play! Thank's for everything. Melon head. volvo 240 GL. 2003 ACL champs. And all my friends hey, and thanks, you know who you are. R.I. P PAPA

Meaghan Heather Milroy

Dance like no one is wathching, Sing Like no one is listening. love like you've never been hurt and live like it's heaven on earth.~unknown FAV people Matt, Marin, Fallyn, Sarah, Kristin, Chris, Dustin, Kenny Memories: Summer of '03' 3rd and 4th of July, Cahlls house, The Hills, 311 JK Boute Pond, Water tower. I Love you guys! MD, CG, MW, Marthas Vineyard best memories. Alex love ya ballet wouldn't be the same without you. Ryders: JD, HL, KH, JD, VA, JK, ED, AJ, we had so many good times together I will never forget you girls summer of '02' Rocky beach, Cole Resdents, miles, prom SK KH NS ET Love ya. Matt thank you for always being there, you mean so much to me. I love you. Mom and Dad I don't know where I'd be without you, thanks for everything, I love you.

Scott F. Morse

"School to younger kids, maybe boring and dumb but I'm beginning to realize I'm going to miss it." -Scott Morse-Having friends in school helps make each day go by quicker. Some of those friends are James Bobby Donny "The Twins" Amanda Rob B. Scottie JE CM MC SS ET CH CH JR SW HL MM TM KM. I would also like to thank my girlfriend Karolyn because I never would have been able to finish out the rest of school without her. I love ya Kay. When you start something in high school make sure you finish your objectives because there is no better satisfaction then finishing something you started yourself. I would also like to thank my parents for their support and cooperation. Just enjoy life to the best of your ability.

Leslie R. Murphy

Louie*Just trust the voice within then you'll find the strength that will guide your way.~C. Aguilera Mom-my support confidence & friend I LOVE YOU JuJu*good luck (shirt stealer) BJ-be good period Love U both Remember . . fudge brownie, per 4 Gould Megs South Boys, Old Navy-NZ & HS, Hcomings, fball games, car window? karaoke, the Cape, NH, Hooters, Snow! gotta luv Mama Egypt, Angus, Providence . . poor Bill, cant feel my face! prom-eddie, Biker Booty, DT, Fred's Angels, 4th J & R, Jack-miss you, RIP Big Red, Sebago, megaphone, Its Paul! Summer 03-enuf said, vball bus rides, Team Cheerleaders! Nancy*Erin*Becca*Leslie* Love you girls Meg DP AD Shay Tori RN DS BK KS KC EH Magno BH Nate BB & all the vball girls! To the class of 2004- We made it! Good luck!

Phung Nguyen

"Never argue with a stupid person, they'll drag you down to their level and beat you with experience." -unknown Many thanks to DAD MOM BIEN HONG MICHAEL KIM MAY CC AR KM JH RN MM JT SW KF

Douglas Harlow Nickerson

" We must know where we came from to know where we are going."- M. Keenan Props: I'd like to thank my friends, family, and teachers. I'll also thank any one who encouraged me to do something, anyone who ran ball with me, anyone who let me cut them in line at lunch, anyone who helped me out, and generally anyone who had to put up with me. Tnx. Good times: WP rec area, Duffy's, Taylour's, mall, @ DECA, skatepark, Capeway, WPBL, ABL, Summer St. court, fall ball, Halloween '02, Super Bowl, SC. Shout outs: RD, TD, JC, JC, JC, JC, AN, BT, BS, JF, BZ, VC, TN, SR, TM, SM, CM, CH, JP, PS, SG, JA, AD, TA, DI, MN, JL, JW, and many others. Hopefully I will be able to see all of you once our days at Plymouth North are over.

Rachel Ann Nilson

"To the world you might be one person, but to one person you might be the world" Thank you to my family who has always been there for me. Mom you taught me to try my best. Dad you are hardworking & supportive. Katryna & Nevaeh & the little one I think is coming I LOVE YOU. Kat "the race is on" Memories: Prom, homecomings, Downtown, Sister Days, parties, Summers, Six flags, October fest, beach, 4th of July, NHS, Peer Mediation, and Yearbook. Shout out to my friends Dayla we knew how to have fun! Remember our inside jokes. "RED LIGHT" Jas Mike S 7/23 Mike B Will! SS NZ LH Clubbin! RB MC CD AE EH RDeanH LM MM PN RP MR RR PS AT and all the rest! "The best thing about the future is it comes one day at a time." Lincoln! Good Luck 2004!

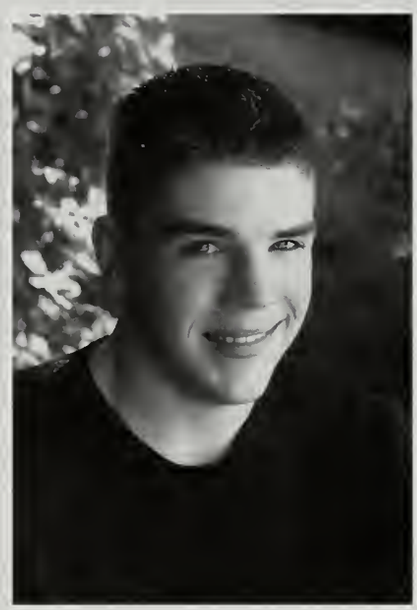

Ryan Thomas Noonan

"Don't part with your illusions. When they are gone you may still exist, but you have ceased to live." - Mark Twain Hi to: Johnny C, Dave, Andrew and Kris (DARK), Teddy, all the girls, everyone else! Good times: Band, Spanish class, History AP, making the best video projects (The Spanish car commercial and History), rockin' out with Johnny C taking trips, or just hanging around. Thanks to: My family and friends, Mrs. Harrison, and all of my other favorite teachers. Good Luck to everyone in -*-*-their future endeavors!

Joshua John Nugent

Thank you Mom, Dad, Mitch and Mable for everything. BROTHAS-Bo BIrd Matt Bear Goof Curley BIg Pete PInto Fey Red Bean MeIch Jensen Rory Lombard Shans Page "What I want Is what Ive not got, but what I need Is all around me" Dave M. BOMB TIMES Smelt Pd, BIrds, Melchs Pd. The Inlaw, Bo's Uncles, Goofs late night, T2, Curleys, QUINNALS, SOX GAMES 4 and 2/3's yeah BIRD and I'm NIce yeah Goof, North games, DMB SHOWS, Jays, Used and Bloody QuIznos, Petes plantation, PIntorosa, MP, the legIon, underage shows, PARTY IN THE CAR, SwIns, Sandy Boyas, Heavy Ds candle story, Perrys market, new years, homecomIg. Before I forget: The KImballs, Tay Dy, V, KatIe, Jackie, Molly, Lp, Karen, and the rest let me get ya. "Celebrate we will, cause lIfe Is short but sweet for certaIn"-Dave Matthews. One Love Nuge

Brianna Lynn O'Toole

Life is easy, you make it hard. SHELBY, SULLY, KANE, HUTT, JAC, JADE, GREG, PAT, SMITTY, ROB, JESS B, JESS K, TOBIN, MIKE A, MIKE B, CRISTIN, RICE, RYAN A, WHIPPLE, WES, MATTY C, JUSTINE, BROTHER LOVE, MM, SM, BC, LM, CP, KH2 CM, JA, CD, KM, NE, AL, SW, AP, BP. I Love you all, thank you for the memories! PROM '03, Cole residence, Doublemint, Pinky, Brownie, girl talks with sully, family dinner at sully's, 231, summer '02 & '03, marky marc, miles, beach nights, billington, stuck in the graveyard cruises, Dilf!, Boston trips! Mom & Dad: I can not thank you both enough for trying to make me a better person. I have come a long way, and I could have not done it without your help! I love you!

Dan Page

Thanks to my Ma, Dad, and my brother Andrew. Word to all the brothas: Bo, Staff, Goof, Blake, Nuge, Pinto, Curley, Pete, Jensen, McKenna, Fey, Rory, Red, Brennan, Lombard, Tim, Melch, and Bean. Much love to Bexley and my boys Eli, Biruk, Brennan, an ND. Shoutout to LP, Kimballs, Meggy D, Finley, Dy, Jack, Mol, V Lopes, Tay, and all the ladies. Wud up to Swins, Stevie, Fisher, Pearson and the whole Woods Crew. Great times at Bo's Uncles, Melchs Pond the Inlaw, Papa Ginos, Fenway: Birds the Man, 1st time out at Pintos, bomb times with Ben, 199 N Rem eggin, Signatures, Max n Ermas, Havenwood, and Im sayin to late nite parties. In all Mass ended up great. Thanks to everyone and take care, but I still got my Ohio pride baby.

Matt Palavanchi

"Where ever you go, what ever you do, you will always remember one thing, we are NORTH." ~Coach Freyermuth. First, I want to say thank you to my family: to my mom for all the help and advice, my dad for all the support and for never missing a game, to my 2 sisters for always being there. Thank you to the football team for making the last four years so enjoyable. I will miss all of you next year. Thank you to my girlfriend Cristin. Your love throughout these past 2 years has meant so much to me. Thank you for always being there when I needed you. I love you!!! 9/10/02 To all the rest of the class of 2004 I'm going to miss everyone. GOOD LUCK!

Kara Lynn Paolucci

"What you are today is a product of what you did yesterday. What you are tomorrow Is a product of what you do today. Make every second count" Anon. To my girls, Molly- Best friends always! Love ya! Katie Tay V KTB JT LS MD SM MM DR AK JC JM I Love you all! So many awesome memories To the boys GB MC BT MS PB JG CF SK SJ JM TP KS BS JR To all my south guys, you're awesome I love you all Memories Bedroom ripas Girls nights Cancun Prom 03' Clean mandarin rage 03' North End Powderpuff Walks with Mol 6/7 Boardwalk Homecoming KT's house Soccer Snowboarding! Many thanks to Mr. Foley, all my friends Brian- you're the best! My Family- Dad Mom Kristen & Mark, I love you lots! Thanks for all of your love and support!♥

Lauren Rachel Papa

THANK YOU to my family and friends!! To all of the teachers that have influenced me along the way you have made high school more enjoyable! Cristin it's been a crazy trip but you're still the best best friend a girl could ask for! To Mr. B and the robotics teams let the good times roll! To the band thanks for 4 super years! drumline girls beat best! to all of my "coaches" you are awesome! <3 SMR! "There is a difference between knowing the path and walking the path"-Morpheus- THE MATRIX

Anthony John Parks

"Dream as if you'll live forever, live as if you'll die today." John Wayne .... Mom, Karen, Preston, David, Thanks for everything .... Fav ppl ... blo, MB, Shelbs, RG, SG, AL, CF, SS, Rocky, MC, JC, Ali, AW, DK, MR, KH, EI, RR FW .... Memories ... Tailgating, Hooters, lost In the PJ'S, waterfront, cruisin, 4-wbeelin, Wendy's, boat, Onset, Mashpee, FAT?, Volvo, Car fire, Monument, Ellis's lock picking, the E Brake, LNT girls, Braintree, Boston, accident in Wareham, 121 MPH, Fezknuckle, Urban Offroading, Thanks for all the memories.

Robert C. Pearson Jr.

Mom, Dad, Nick, Matt; Thank you for everything over tbe years. NP + MP Never give up at anything you do. I LOVE YOU ALL. Amanda Elizabeth, everything we have been through, but no one can break us apart. I LOVE YOU! You took me in and never looked back, and could never thank you enough. I GOT YOU BABE! Billy P.-You are my brother. Ashley Marie-my lil sis. Sully, mad fun times in MJ. Willy-Dog! U.S. Army. THE WOOD'S CREW! SNOOP, SNOOP-A-LOOP! Hernandez-Your my boy blue! All of my friends: AEL BROTHAS PL KK RC THE JEEP SRY EVERYONE ELSE. HEY RAB! Six Flags, Boston, Canobie NINO, CAN'T NO FALLEN TREE HOLD MJ. VICTORY!! "I live for the nights I won't remember, with the friends I can't forget." Lynn + Sully, Thank you so much! "You miss 100% of the sbots you don't take."-Wyane Grezkey

Laura Jeanne Peterson

LP "Happiness is not based on possessions, power or prestige, but on relationships with people you love and respect" Fav PPL-My Dad! Not only the greatest dad in the world but my best friend. I wouldn't trade you for the world. Elyce and Erika—the coolest sisters a girl could have!! Thanks! Ali-Cruise '03, '04 awesome times! Mesquite Chicken!! love ya girl! Jackie thank you for giving me so many funny memories! Drivebys! LOL I Love Ya! My girls- Kristen Karen Vicky Lauren Cait Krys Jill Alissa Dy and Tay HBAGS! Kimball Asb S Ari Meg M Gina Lia & Laura! HCL The Kritzmachers! Love U Jess My Boys TP! Danny J O E Goof! Greg Matt Big Pete Rory! Nuge Blake Mckenna Anderson Curly Lombard Jensen Teac- Drew Hussey Foley Coleman Mr L Fallon *NO REGRETS!*

Renee Charlene Pierre

Class of 2004 Congratulations! I want to tbank you all, for tbe past four years. you all have showed me what friendship is all about. Carla you bave become more tban just a friend. BAR we had some good times LH you are such a beautiful person i'll miss you SS i'll miss you so much AP we're through lol PS your a good friend AE never stop being you AT way too many laughs in class Sam S hope what you get out of life Is what you want SM your such a sweet person EH i'll miss you, good luck RB your so awsome i'll miss you to everyone else that i didn't remember I will miss you all so much, and I hope tbat all your dreams and aspirations come true. may God bless you all always. tbanks mom and dad for everything.

Joseph Pinnetti

E. E Cummings-"To be nobody-but-yourself in a world which is doing it's best day and night to make you everyone else- means to fight the hardest battle which any human can fight; and never stop fighting." Not my favorite saying, but the one you will hear me say the most, "Huh?" Thx to the people who have put up with me for four years: B.S: J.F: A.S: M.T: M.K: L.M: S.B: C.T: B.W: E.F: E.E: J.S: J.O: T.N: S.M: S.E: P.F: C.H: B.W: it has been, an interesting four years. Thanks to all my friends for putting up with me. To be a good person is the best thing you can be.

Thomas Pinto

Mom Dad Tyler Rachel Papa I Love you thanks for everything the dogs Sophie Buck, RIP Buck I will always remember you 9/30/03 Brennan you're like family to me The Brotbas: Mattbear Bo Bird Curley Goof Bean Red Melch DP Fey Nuge PRN-AL RG (OT) SM MA MP MC Ladies: VL MS TM KF DR MD JC AK KM KP LP SM EF KL AS Lia, "I'm saying!" Laura Gina thank you for making my high school experience unbelievable you mean so much to me-thanks Crazy times: Prom, Pintorosa, Bo's, Bird's, Camp Out, Inlaw, Pretty Day, Quinnals, Late night, "the teens!", Perry's, X-roads the Vineyard, 12/13/02 Lucky Friday the 13th right Gina, Football #79 capt Hockey #11 capt. Thank you Coach Burkhead and Follette. Brothas you guys are the greatest friends for life, Gina aka Dumplin

Christopher R. Plourde

A thanks to my mom and dad for being there for me, Joelle and Lauren for putting up with me. Favorite people: Ashley K, Kevin H and Jen S, all the best to Leo and Jackie AKA angel, Golf and Hockey teammates, I can't forget my study buddies. MemorieS: Those missed trips to Newport, thanks Jen. The camping trip, what a blast that was. ActivitieS: Baseball 1; Golf 2, 3, 4; Varsity Hockey 1, 2, 3, 4.

Kellye Louise Porter

Kell-"If we judge people we have no time to love them."-Mother Teresa-Love to: Mum Dad Mikey JF MD MG JA MK KR RM ES DC KB AR AB KG RN JC LP AV KC BC Memories: Awkward Cough, Sweet 16, Hyannis Sound, Bunk, Frry Kid, I got nothin, rOOkie, Oh Girrl, -3, Scavenger Hunts, Yeawhatevah, rrats. No Bebo, Meh, Tuesday's Offspring, The Count, WalMart, Trusties, Triumverate, Friendly's, Dunkies, Elite, Clubbin, Dinner Parties, NYC PDC MFL PBB FNL. Activities: Chorus (SD, C), Drama Club (VP), NHS, Madrigal, SFH. Thank you to all my amazing friends and family for all of the unforgettable memories. What a journey it's been and I am so blessed to have had such wonderful people by my side. All my love forever. "Be the change you want to see in the world" Gandhi

Andrew Potenza

"Obstacles cannot crush me. Every obstacle yields to a stern resolve. He who is flxed to a star does not change his mind"-Leonardo da Vinci, 1'st thanks 2 all of my friends. Kristen 4 making me have fun & act like a kid sometimes. Brandon Corey & Nick for being my best friends all this time. Angela 4 being herself (VivaLaPauliesPoolhouse) Brian, Jenna, Jess T, Mikey, Bridget, Tara, Jennie, Armand, Melissa, Elexa & evry1 else 4 being so real & such good friends. Memories: #1 party crew (Asha, Britto, John, Jamie, Pam etc) @ SPs, APs, SFs, NB, WH, PP even DSs. SNOW BUTTON, July 3 & 4 03. Thanks to my parents 4 dealing w/me & my mistakes. My brothers & Rick 4 always helping me w/anything. The Lees 4 being my 2nd family. The PAHS staff, I owe you all so much. Good luck class of 04!

Jenna Rampino

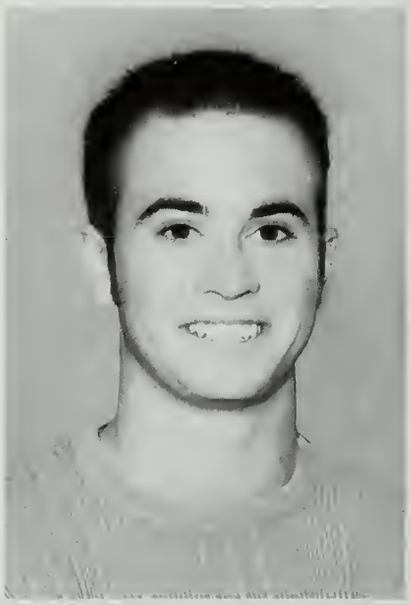

Jesse Reardon

The Crew- JB, RB, JC, SC, JM (Milla), HES, KC (KFC), RR Shoutouts- MC + RC 4 always makin me laugh, Mrs G 4 ur kindness, Srta Fallon 4 more than just spanish Mem-Scavenger Hunts, The Island, 1st car, Point Sebago + Bechy sinkin his boat in mid of lake, Mission: Retrieve-the-boat (unsucc) {I was Mr Pink}, cart bowlin, coasting in James' car Quote-Power hath descended forth from thy hand so our feet may swiftly carry out thy command And we shall flow a river forth to thee and teeming with souls shall it ever be in nomine Patris et fili et spiritus Sancti-Boondock Saints-"Ireland? Ya Its mine"-Braveheart-Thanx 2 Mom + Dad 4 helpin me through so much, Kirby + Casey 4 pavin the way, + last but certainly not least Rainy 4 *always* bein there for me. I Love you guys

Sam Reardon

"I'm not good at lying, so let me just say that in my experience, high school stinks (boo). If I had to do it all over again, I'd have started advanced placement classes in pre school so I could go from eigth grade straight to college. However, given the unalterable fact that high school stinks (boo) I'd like to add that if you're lucky enough to have a good friend and a family that cares, it doesn't have to stink quite so much. Otherwise, my advice is to stand firm for what you believe in, util and unless experience prooves you wrong. Remember, when the emperor looks naked the emperor is naked. The truth and a lie are not sort of the same thing. And there is no aspect in life that can't be improved with pizza" Daria <3 LRP k thx bye!

Anne Cornish Reilly

"Cadillac" "Anne-droid" Favorite People: CC KF FL JF KP PN DC RM MG MK HS KM Favorite Memories: There it goes! Skins and furs Tart Bobsey Twins Chaps Another one bites the dust Jo-Jo Bing's Class UCLA Boston Pops Angry Moose Safari of Endless Rapture I think it's sick! One Pizza! Yoga LaLaJava Jazz My Fair Lady LOTR Activities: Chorus Madrigal Choir SFH NHS Lit Mag Spanish Club Drama Math Team Many thanks to: Mom Dad and Jack-for heing a great family; the girls-for all the good times; the guys-for teaching me how to laugh at myself; chorus huddies-for keeping me singing. "It isn't what happens to you that matters, it's how you take it."-DE Stevenson God hless all of you as you seek His will for your life!

Megan Leigh Reilly

when ur lifes outta order, just have a good time JARULE *MY CREW* Andy Ash & Shanielle—> I ♥u! SS MM KC PS AE Nutty EH LH *MEMS* no cop no stop! runnin past the radar hox HEY! HEY! HEY! Random nites AH & the buffalo wings-got milk? FUN DRINKS Applebees & Concerts w/ AS & CL BSC Dorms-3½ miles? Wendys! Road Rage-DONT HIT ME! 9.27.03—> way 2 many! Charlie Horse Give me docs! TIKI BAR 4 LYFE! Messages from patty-ya VOCI! J . . U . . . D . . OODY! Movies w/ Ms. A & DS "a nite 2 remember" Giz Gutta Gumby-jus call me G! i kno wut u did on prom night *THANKS Mom 4 always bein there Grandma 4 always goin out of ur way it means a lot! Amy u'll always b 15 yrs older than me remember that! & 2 my hros Mike & Cody *eu te amo* To the class of '04 —> Its heen real . . . FAKE! :)

Danielle Amy Reszenski

"Be who you are and say what you feel because those who mind don't matter and those who matter don't mind."-Dr. Seuss Memories: GGD~Homecomings~ Where's my car?~Bermuda~HOBY '02~MASC~NYLF~Summer 03 Mixfest~Ski trips~JCI~Florida-hot apple crisps~ Prom '03~Stu Co E Board~Bramhalls~MassSTAR staff '03~ crash~road trips with the HOBY crew~NMES~smile!~ "A real friend is one who walks in when the rest of the world walks out."-unknown~To all my friends-thanks for being there for me~Mom Dad Elaine and Adam - Thank you for all of your love and support. Congratulations and good luck to the class of 2004 "Every new heginning comes from some other heginning's end"-Semisonic

Shaleen Sofia Revotskie

Shay All the girls: Bren♥, Heath, Ash, Dee, Jen, Cris, Shelb, Carla, Erica, thanks for being such an important part of my life. Pat, Mikey, Trav, SM, DC, LR, AH, SJ, TM, KC, LH, KH, RG Thank you to my family, I love you all! Mommy-I could never ask for more. Your my inspiration and my hetter half. Daddy-Your little girl. Alish-Thanks for heing there for me whenever I needed you♥.Mel-Not just my little sister-you're my best friend. Unos Nites, Prom-my house, HC's, PNFH Girls, 3rd per. English, "spring sisters", MASC, EBoard, Camp Wing, GRR go get 'em tiger, Storm/Bees, We're Venting, road trips, 3 in 36, "I guess I thought that this would never end"-Vitamin C. Class of '04: Thanks for all the memories, good luck!

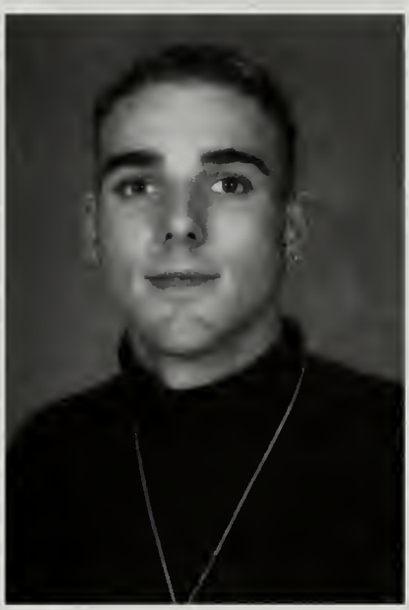

Robert Roderick

THANKS TO MY FAMILY. MOM AND JEFF, THANKS. COURTNEY . . . THANKS FOR THE MEMORIES. I STILL LOVE U. ALWAYS AND FOREVER . . . SEP. 21, 2002 I'LL NEVER FORGET YOU. ANGELA, THANX FOR ALL OF YOUR SUPPORT W/O U I DON'T KNOW WHAT I WOULD HAVE DONE. DANIELLE, THANX. FOR WHAT . . . I DON'T KNOW. DAD, EVEN THO UR IN FLA, THANX 4 UR SUPPORT 2. FAVORITE QUOTE: HOW CAN U HATE SUM1 IF U DON'T EVEN KNOW THEM? C.C. U SHOWED ME A WHOLE NEW LIFE. I MISS U! NEVER FORGET WHAT WE HAD. ALWAYS AND FOREVER. P. BEAR

Dyan Grace Roncarati

* Dy * RONCO * Gurls: "Memories last forever, never will they die, best friends stick together & never say goodhye" unkn Kt, Meg, V, Sara, LPhbag, Kara *UWS* *Tay* I don't kno wut I'd do w/out you! Thnx 4 all the memories! BFF & Always I Luv You! Mols-We've had some good times-DC-Friends til the end! Jackie & Kimball-Thnx 4 always being there! BFF! Brothas: Tp JG, GB, MS, JN, AJ, CF, SM, JM, PB, BT, MB, AL, MC, SK, SJ, DP, RG, AB *Mems: HC 1-4, Prom 03, JS's party, Joes, pond, all nghtrs w/T, Xrds, quinals, July 4s, heach, NH, SBing, rd Trips, Mendys, ritual, OTs, DT, Finleys, Prns, Birds, K-OS NY eve(s), BO's, camping, Roosta, BL nights, BO's Uncles club night, grls nght, PP, Crzy nghts & crzy times! ♥ u all thnx 4 the Mems! & Thnx Mom, Dad & fam 4 putting up w me! I ♥ u lots! "Success is measured hy effort" unkn

Jeremy Matthew Rosenberg

Shout outs to everyone I've spent my hIgh school years, months, weeks, days, hours, minutes, and seconds with: PNXC-Ny, Daaaaaave, Greer, and Kumm . . . . ill times running around Plymouth with you all Always remember the words of the great distance prodigy, Steve Prefontaine: "To give anything less than your best is to sacrifice the gift." Many thanks to all the kids who made high school fun (Math Team, Robotics, NHS, and Track) and all the teachers who made learning enjoyable. One last holla at the Brothas and my boy Steve at South (I can't forget all my other Southies-AJ and everyone else)! Good luck to everyone in college and I hope all your dreams come true . . . I will see you again but for now it's time to MOVE to the new BEAT . . .

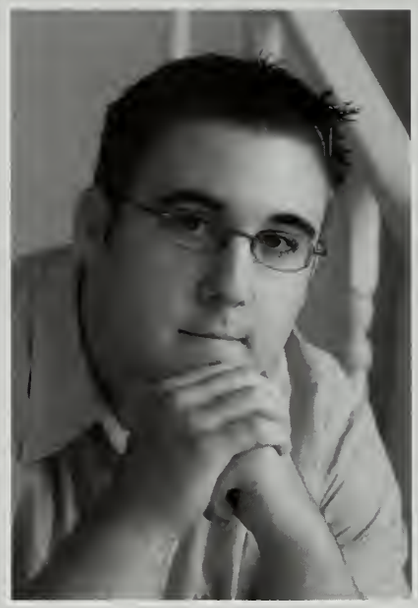

Matthew S. Ross

Off! "No matter where I go, no matter who I see Im reminded of my earlier days." - OAR. Thanks to Mom, Pops, Tim, Mr. B, Mr. Peterson, Mr. DaRosa and all my friends: Mart, Stefani, Merrick, Dan, Nate, Johnny C., BP, ECI, JC, PH, JR, KC², KH, MB, KB, RG, RW², NC, HS, JF, LH, TM, TT, JS, JB, and AJ. Thanks for all the memories: Florida 2k2, San Fran 2 k 3, prom, homecoming, chilling over Nate's, traffic cones, whalebox, OG runs, and all the other great times we've had over the years. "For one, two, three more days will never be enough for me." - OAR. Good luck to the class of 2004, its been fun.

Ross F. Rossetti

Thanks to Mom Dad Bianca Blair and my Grandparents for always being there for me. Favorite People: Greg Sarah 4/2/03 Football team MB DD MC CD PS JC HS JM JB JR AP MS GB TP SM RG DS RN EK JD. Football: 1 2 3 4 Track: 1 2 3 4 Basketball I. Happiest when with Sarah. Memories: team dinners, snowboarding, ACL Champs, MV, Scout "Setting a goal is not the main thing. It is deciding how you will go about achieving it and staying with that plan."-Tom Landry

Bethany Anne Rougeau

"The roots of education are bitter, but the fruit is sweet." -Aristotle To all my friends that I love RB, JA, AT, TP, TH, RP, CC, SC, AF, AE, AH, AA, & everybody else! Special thanks to my mom, without her love & guidance I would be lost. Much love to Tande, Teck, & my brother Brett! And lastly to Rico your my other half, I love you Bubs . . . . - 11/29/02 Finally its over & thank you to everyone that has been there along the way. "Don't take life too serious. You'll never escape it alive anyway." -Elbert Hubbard Buh-Bye

Elizabeth M. Rubin

Libby "Life is only as good as the memories we make" Ataris- HC Prom PwdrPuff-CLEAN 3rd & 4th of July DMB Dispatch JS Clubnite Mansplay DECA w/ A & M Tabs Girls night = violence Pranks 5D Roosta SF Drives Pond MASC Camp/NASC Sox Waterville Mom- I will never be able to thank for all you do for me. I love you. Dad & Gayle- I'll miss our talks and visits. I love you two. Al- my best friend, Thanks for 17 years of support love & laughter. The girls UWS-Meg Sara Katie Mol Ari V Tay Dy Kimba Shay Ash KP DW AW JC SK KM² MR the brothas. Thanks for an unbelievable four years! I love you guys! Everyone along the way- thanks for the memories! "Whatever tears at us, whatever holds us down, if nothing can be done, we'll make the best of what's around."- DMB

Amera Salama

Be not afraid of going slowly be only afraid of standing still. Chinese Proverb Favorite people: family, teachers, friends and co-workers. Memories: Egypt, going to Boston with school, getting my license, getting a job, spending time with my family in Egypt and my friends. Happiest when: coming to the USA, when I am working, and when I do good in school. Many thanks to: My Aunt & Uncle, teachers & Mrs. Szostak. Favorite things: walking, playing on the computer and driving Favorite food: Chinese, spicy foods

Dayla Lorene Sampson

"Your life lies before you like a patb of driven snow, be careful how you treat it cause every step will show." Lowri Williams. Memories: Red lights w/ Rach. Bermuda Cruise. Prom '03. Nights w/ the crew Homecomings, "Gutter Mind", Warped Tour '03, Movies w/ Meg Ms. A., & Ms. R., SMGC late nights, Summer '03 Bruins game. -Fav-PPL: Court Rach Kristen M Kristin Nancy Mike Josh James LMac Russ BK JG L Murph KH TT Gilli, SMGC crew, CD "Ya Carla" RD MC RM KC SS (word playa) MR LS JP RR PB SC JC JR HS JM RB JS & everyone else. Dad Mom & Ashley- I Love you, thanks for putting up witb me and always being tbere. Turtle, Nona, and the rest of my family . . . I love you all! Good Luck Class of 2004. "So it's goodbye. To your brand new life . . . So it's good luck." Less Than Jake

Brian Sansoucy

"I HAVE NEVER FAILED, BUT I HAVE FOUND 1, 000 WAYS THAT DON'T WORK" -EDISON I WOULD LIKE TO THANK MY FAMILY AND FRIENDS FOR ALL THEY HAVE DONE FOR ME DURING MY 4 YEARS OF HIGH SCHOOL. THANK YOU TO ALL WHO HAVE SUPPORTED ME. BEST OF LUCK TO THE CLASS OF 2004. SHOUTOUTS: JF JP KS NS LM AN EM EF BT BS SM SE MG CD RW KC MW PM MW PM SB JB LP PF JS MF CG TM RN AB MD DH PN MN PS MC JC RD AF GS AW DW AF ~BEST OF LUCK TO ALL OF YOU TAKE CARE

Samantha Scholes

"First of all, where am I going and why am I In thIs bandbasket?" ~Bumper Sticker. Thanks to my friends wbo will always keep me in line~*Ryan*, *Tracy*, Papa. Mark, Jamal, Jen, Renee, Pat, Sam, Brie, Sarah, Lori Mia_Thanks you guys!! And to my family, Thanks mom for putting up with me for so long! Jon and Beppie too~ love you guys! MeMmOrles~Waking up at the monument, randomly downtown at odd hours in the mornIng, remember the library stairs Tracy?? "fishing" at murdocks and leaving it In shambles, 3rd of July, Probably the most craziest night of my lIfe. And most of all Ryan's room_a CrAzY, cRaZy place!! Good luck everyone!!

Tim Shanley

Mom and Dad thanks for always being there for me. All my friends-Sanderson, McClellan, Carco, Finn Braun, Curley, Bellis, Bechtold, Nuge, Jensen, DP, Pwiz Pearson, Wboy, Ted, Brian, Eric. 1LL TIMES-B & B trips, KMK CONCERT, Utah, Sugarbush, Pat's game, Garage sessions, Finn's, Boot Pond, *LOCO, CVT*, NYC campin, Lax "Im gonna live my life from day to night with no hesitation, make the best of every situation that I find myself placed in. Deciding wright from wrong, choosing my final destination, cause when it's said and done, it's just yourself that your facin" KMK

Patrick Ryan Shaw

"A crazy person doesn't really lose his mind. It just becomes something more entertaining."-George Carlin "Even the greatest journey starts with but one step."-Anclent Chinese Proverb Memories: PN Football GO SCRUBS! Hanging out with my friends and the rest is just a blur. Here is to everyone getting what they want out of life and having no regrets about what you've done or what you've become. To my best friends, thanks for always being there for me and for just being cool people: DARA KELLER! Brittany (heart), Brennan, Delaney, Ross, Dia, Nino Corina and Aidan, Ashley D., Kristen, Megan Kathleen, the world's coolest little sister, Renee, Sammy, Jill, Ryanne And to Mamadukes, Your the best mom I've ever had! That's how we do it in WP! Word

Erin Elizabeth Shirley

Lt Erin Eron . . . "Make the most of yourself for that is all there is of you."-Emerson . . . FAV PEOPLE Mom Dad Kristen Grammy Erica STEVE JF MK JA KP DC MG MD JB AB KG RM SK DA RN JS KH KC LEE TEDDAY AW DW HS RW SM KR KB PS JC . . Mems: Kiss Concert + Warped Tour, THUS, the mouth, flipside, later, NY boys, Perfect BB, ABS of steel, scavenger hunts, spoons, beads up, "I got nothin", loving it, bickfids what, banana, "ur welcome I love u", 222, Lt Dan, Jetty, fishy, what the, taco day, she runs like. whatevah, rOOkie, I dont get it, Joe wears green, Falstaff, Swanson, Martin Luther, Prom, Homecomings, HD iced mocha, popcorn . . . Activities: NHS Stu Co Model UN Band FH . . . Thanks: my family, Steve (more than words), FH girls, Erica's fam, teachers, Clydes B P T & Mr & Mrs Kelley

Shane Allen Silva

"Do not go where the path may lead, Instead go where there is no path and leave a trail" Good times and bad and mems we made to last a lifetime. Homecoming 01 & 02 I know what you did on prom night 03 pep rally football & Basketball games Summa 03 "No Regrets' Crazy parties @ Nancy's & Andy's late nite trips to Wendy's All week summa party @ Erika's Clubbin In Saugus Hooters. Great ppl I'll never forget EG 'bf thanx for everything and all ur support' LH '12 years of mems thanx for all the good times' EH 'Much Love' CH SV AV MM 'JU KnO' NZ 'homies 4 life' RN DS CW MR 'playa' TH TL AE CD KM Many thanx to my MoM for everything you've done for me, love you. Special Thanx Nana and Aunty Kim you both amazing Love you. To the class of '04' Goodbye and Good Luck.

Heather Leigh Sinn

"Destiny is not a matter of chance, it is a matter of choice; it is not a thing to be waited for, it is a thing to be achieved." WJ Bryan - - - - First & foremost, I would like to thank my Mom, You're my entire world, Dad, I'll always be your little girl, Bee, not just my sister but my better half, Gram, your kind words are an inspiration, Pap, I will never forget your stories of wisdom, Baa, you helped me realize my dreams, Pap, you encouraged me to expand my mind. & the rest of my family and friends your love and support. - - - - Friends: David Parker, Shay, Shelb, Kris, CH, AW, DW, AL, ES, JA, LP, SF, MB, PN FH girls, Pink Panthers - - - - Memories: Model UN ny, SoKwik, San Fran, Martin Luther Harlem, meh, dip, majub, yam, 8-31, I < 3 spree!, elmo. Thanks for the memories & GOOD LUCK!!!!!

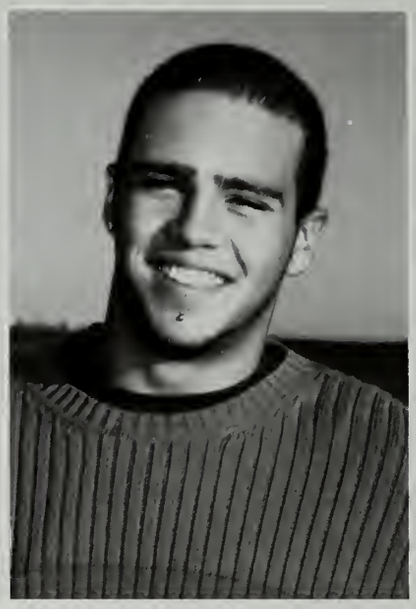

Nick Smith

Matthew Christopher Stafford

Special Thanks to Mom Dad Dan-Thanks for making High School so enjoyable! BROTHAS-Greg Bird PInto Nuge Goof Big Pete Bean Joe Red Jensen Dan Page Mikey A Sean Mac Rory Lombard Feygod Dellis Curly Girls-Little Italian Angle LoL Good Times LIA 9/28 LS GA MS TM VL KP AS MD KM LVS JC LP KF DR AS JT MEMORIES-Thanksgiving Day Games, Xroads, Da Pond, P-Town, Uncle Stevies, Homecomings, New Years, Birds House Powerlines, JS '01, "ClingClingCling"-Bird, The Nest Inlaw, Joes Party, Ski Trips w/ Lia Laura, High Noon Thanks to all the coaches especially Coach Follette for always believing in me and helping me to become the best player/person I can be. Foortball 1 2 3 4 Capt 4 Baseball 1 2 3 4 Capt 3 4 Thanks to the class of 04 for good memories!

Molly June Stanton

♣ "I can bend and not Break, or I can break and take it with a smile" DC To all my girls: Kara, "We'll always meet in the middle" ♥ Tay Katie Meg Dy Vaness Sara Jac Kimba Lib -UWS- Unity is stregnth Thanks for all the Memories laughs & being there ♥ U To the boys: BT MS PB GB JG TP MC SM DP JN CF SK AJ Snwbrdng NH Beachouse O & N ponds QuinaLs Dirtybirds! BedrOom Ripas CLEAN GiRls nghtS = VIoLeNCE KTs DMB LAX Roosta Brdwlk Mansply 7-4 HiLLS Sox FL Corner Lary Mendys "Get OUT!" BL nights. To Nick and the rest of the crew-Thanks for unforgettable times & Mems. Mom Dad Mike & Chris-I can't Thank you guys enough for Everything that you've done. I love You from the bottom of my heart. To the class of "2004" "May the road rise to meet you" Irish proverb ♣

Haley E. Stasinos

"I believe that luck is when preparation meets opportunity" Brittney Murphy Fav Ppl JM JC SC KM DR KC AL KK HA TRUMP MS BK NZ CK SK DS CD JB JR RR KC TB RB SM MM kitchen talks CVS car rides costas tailgaiters BESSIE! prom '03 FFS contour naps KFC excuse me ok wheres my car? I'm blind my hip paw sox red sox vineyard '03 chicago sampler old navy MASC GGD John Mayer 2nd row jeremy pt coasting in tauraus f + t cart bowling fridays mark m #61 ebf 7/8 ctouche storm fh stuco do itt cottage card games middleburro homecomings Mom Dad Pete I love you all thank you for making me the person I am today! Sara thanks for all the late night talks I'll miss you so much LIONS never forget!!

Michael Brian Stefani

"In the end we will not remember the words of our enemies but the silence of our friends" Martin Luther King Jr Thanks to all my friends Andrew I'm going to miss the route Jenna "No doubt" Brian stop switching lanes Jess + the maglite Kristen "It was on snow" Armund Melissa Shmo wendy's on Wednsdays Nick Brandon Corey Mrs. Rosa Tara Thanks to Elexa for nursing me back to health Thanks to my sister Bridget for being my friend + covering 4 me "want some Bluecheese" + who could forget "CHEEZ-ITS!" Trips to Oklahoma in the Infinity "At VK you won't get it" Athena + Al Green Elexa's patio The Blazer + the slty monkey Paul + Skupper Nice Dodge dent psycho manly girl at mobil "I know that butt" Good Luck and never glve up class" 04

Ashley Joanne Stevens

2004 Ash Even stevens "No matter how your heart is greiving If you keep believing the dream that you wish will come true" Cinderella Mom & Dad you mean the world to me I cant thank you enough for all of your support. Kay Brooke & Jus You guys are the best I love You all Papa Tosies! Thanks for everything you have done for me Tony Im so lucky Memories: Hookie FLA Hot Apple Crisp NH trips saca Prom 03 Moving X8 PYC Bramhalls 17 yrs of dance Thanks MoM & Tiff NYC Hambone Bermuda Cali-Wooo recitals 2 wheelin Eggin 7 UP yours Germy & Mr No Chance Sachem & Maxi Ltd 2 Monument Mixfest Cape w/ Ar Tooney Dont Scare Me! I think Im in love DECA w/ M & L Springstein My & Wy Cuppy Truck Crash ERBC Ginnie cupHi MUM? Thank you Mr. DaRosa for your help and encouragement. Thanks to all my great teachers

Jennifer Ann Sullivan

Thanks Mom Dad and Theresa for supporting me all my life. Kevin "wouldn't it be nice" Thanks for being someone I could go to no matter what. Ash and Dee from B-day parties to confirmations, you have been there for it all. High school would not have been as much fun without all of my friends CP LP CB SK SM SR ES DC KM HS TM LH TT PH DA NC CL TS BR EK MR KC RW KC JK, the rest of the class 2004 Thank you! Best Times: Robotics Model UN Uno's nights, Peer mediation Snowboarding and cliff jumping in NH Camping Never Forget Newport trips and glass eyes PNXC good luck next year. "This above all else; to thine ownself be true, and it must follow, as the night the day, thou canst then be false to any man." -Shakespeare

Kenneth Sullivan

i would like to thank my family for the wonderful support. to my friends, rory, jake, my brother who comes from another mother. thank you to all of the teachers. peace out!

Sean Robert Sullivan

Thanks Mom & Dad, I know it's been rough. To the best of times Willy-Dog U.S. Army. WP-Kev-Dog, Tobin, Pat, Kane, Wes. Jess-good times. Corey my lil bro. Amanda-SMILE Orig. Girlz- Jade, Hutt, Kate, Bri & Jaclene- Sunday dinner. Cristin B.- wrote this for me. Nino holdin' down the street. Pat S Keep it real at PN. Thanks to everyone who has helped through the past four years and to all my friends for making it the best four years of my life. "To the nights Ill never remember, With the friends Ill never forget."

Timothy Michael Sutton

Hi to Jeff, Kevin, John, Jen, Dan, and Ryan. If I forgot anybody, sorry. Thanks to everyone who has helped me over the past 3 years, which includes my parents, Jill, Kate, Will, Meg, and the rest of my family, my friends, and everyone else (they know who they are). Top 3 Favorite Bands- Blink-182, Green Day, The *Ataris. Quote- "And it's happened once again, I'll turn to a friend. Someone that understands, and sees through the master plan. But everybody's gone and I've been here for too long. To face this on my own, well I guess this is growing up." -Blink-182. OK, thanks again to everyone that has helped me, and I'm glad that I was able to make it back for one last year.

Lauren Virginia Sylvia

"You are meant to be whatever you dream of becoming" E O'Neil Fav. People Mom Dad Billy Jill Keeks Gigi MPG Ash Dee Adam Wilson CB ED MS KP BT MS JR TT CF AK JC KF NC AL MD GB Memories: 3rd of July '03 Prom '03 Wendy's DMB DECA soccer Captain what? who? snowboaring pictIonary w. Karens fam. hot streaks girls nights + "drives" Adam's + Wilson's beach walks Nick's eye drops trips to Boston wrestling in blowup pools español videos baseball pants Maine trip Miami Duxbury frizbee To Mom Dad + Billy: Thank you for always being there and supporting me, I love you! And to all my friends who have been true over the years, I will miss you + love you! "In three words I can sum up everythIng I've learned in life: it goes on." R Frost

Adam R. Teles

"I llke swords."~Fighter, 8-bit theatre 'n "I like cookies."~Black Mage, 8-Bit theatre, also "I like sword-shaped cookies!"~Adam R Teles (Me) Now a list of some buddies. Kopey, Pat, Vaelyn, Pat, Cricken, Pat, Krikken, Pat, Tim, no more Pats Darara, Dan, Chris, Tim, Sam, Lauren, Lizzy, Joey the moose, Disco Knight, Gibby, and Adam AKA Me, and more people that I forget. Random stuff~ "Drop the moose."~Mr. Brodd, Mr. Hussey, and Stephanie "Crickenhameha."~-Me "Wheel of Fish" "Canty = Teles?" The moose is dead, but he's OK. Gophers. Spoony. This is the part where I thank my parents for . . . Uhh . . . Life, I guess. So blame them, not me. Oh, and blame God, too. And Nintendo . . . Well, I guess the point is, "Life's a game, play to win."~Anon.

Travis Michael Thibeault

Trav, TMAN, Treeman, TBOW, T-Baggah THANKS TO: Mom Dad Doug Kelly Britt Grammy Grampy Papa and all the family SHOUT OUT: Feydogg, Big J, Gumby, NycK, Pimp Glynn, Bert, Ted, SteVe, AW, DW, SR, AK, ED, MB, JC, LS, JT, Higgz, JS, J-Rod, DS, SM, SK, DS, JH, AH, DP, MS, MM, CM, JD, KC, DC, MD, ET, MG, RF, GD, RG, DD "It's not a lie, if you believe it"-George Constanza. MEMS: TOE BUSINESS chill sessions the attic 2 liter campin the barn party in the car Model UN So kwik Big J's House Pats game Blink + GD The streak? Corvette "who wants a biscuit" History video Dispatch 4 for $40 10pm bike rides. Strong like bull! "You know you've got to go through hell before you get to heaven"-Steve Miller Band

Kathryn Curtis Thiede

Blake Thomas Tirlia

"It is easier to stop than it is to keep going!" Thanx to Mom, Dad, Brett & Ben U guys mean the world!! Noni & Nunu I Love U! Rest of the fam thanx for the support! KAREN- 1/25, bumps, Swing Swing, Jasper NACB You make me happy get me sad but no matter what ur always there! Thanx! CHILLIN LATENITE w/Greg Matt Goof Pete Melch Pinto Nuge Mike Bean Red DP Jensen Fey Lombard Mckenna Pooh Good times-Jen SmIths 3RLS Quinnials, Melchs Pond, Xroads, MY POND, inlaw, the nest, Bo's Uncle's & Basement, Pinto Rosa, thanxgiving, New YRS South game '02, PRNS Plantation, 4 2/3 "Pedro dont got to dance" Im NICE, Who CREAME, 3P's, F Teens, Pinto chill 8 Blankets Girls-Tay-the WORD Molly Jackie AK VL MD LP KF DR AW DW SM BBALL "You miss 100% of the shots you don't take!"-Wayne Gretzky Enjoy Life!

Eric Tobin

These four years have been awesome. Thanks to all my friends . . . KH, SK, NS, PL, Sully, AJ, AL, VA, JD², KH, BRI. Anyone I forgot, I am truly sorry. Best bud of all time KB. Lovin the SF Rides. Word of advise, do not use a speedpass unless you pay the bill for it. Billington! "Hot Coffee" Yea Jess and Karen. Thanks to Mr. Farrell, Mr. Short, and thank you Mr. DaRosa. A special thanks to my Mom and my Dad. Thanks and I love you guys.

Jill Allison Toomey

"The future belongs to those who believe in the beauty of their dreams" ER My Girls: Karen Lau Dee Ash Kara Em Kimball JC VH LP CB KF The Guys: Matt CF MS SJ BT SK TP TT AL Soccer Girls Memories: FFS espanol videos 6/12/00 Maine b-ball pants Girls Nights DMB Ka's house Soccer 1 2 3 4 team sleepovers DECA beach walks Boston trips New Year's Eve 03 Hcomings Prom 03 Dbox BC hock games Olive Garden paddle movies Chatham Puerto Rico magic stick el grande Thank you Mom and Dad for your love and support over the years, you mean the world to me Kev for always making me laugh and Matt for the memories, you have made my life incredible I ♥U "Every new beginning comes from some other beginnings end"

Michael James Torrance

Brandon W. Trahan

Thank you to everyone who has helped me and supported me over the years. My friends: Diana, Jade Nichole, Steph, Nathan, and everyone else. You guys keep me going and have always been there for me. Mom: Thank you for always being there when i need you, and helping me when I need it. Nathan: We have had so many great times together and I look forward to many more. 3/27 Diana: Thank you for putting up with me. I know that you'll always be there. Best times: weekends in Waltham, Spooky World, driving around, visiting the llama, and all the fun times in between.

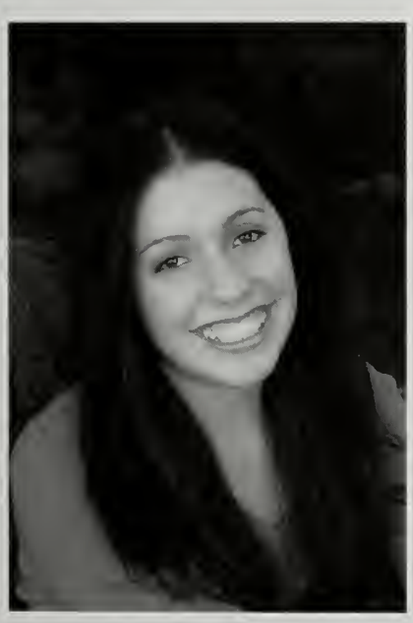

Amanda Leigh Turrell

Good times come and good times go, I only wish the good times would last a little longer ♥ Social Distortion ♥Fav People Tina (Punk Rock will never die) Brl, Corina, AfroChick, Ryanne, Laura, Cara, Meaghan, Bunny, Jacqui, Fletch, Carla, Bethany MEMORIES River Rave 03, Warped Tour, Long summer days at the beach, Wendy's, SkateFest, What kind of Jeans?, walkers, 1-18-03, Don't let go En Vogue, Mom Dad Sarah Thank you for always being there for me. Good Luck class of 2004.

Thiago Viana

Coming to America was a good experience for me! I learned a lot, not just about the country, but about the real world. I met new people. Some good friends. Friends that would be there for me in my moments of difficulty. I want to thank my parents because if wasn't for them I wouldn't be here. I also want to thank my aunt for being a second mother for me, during the two years that I didn't have my parents next to me. I thank you the family DRUMMOND for also supporting me, on the sad and happy moments. Coming to America was just like being born again! My life changed a lot!!! GOOD LUCK EVERYONE!

Bryan Webster

The people I was down with back in Freshmen year are no longer in my life and it goes to show how real life is. The people that I called my friends are no longer there. I look back at all the time's I walk the halls of the school and all the time's I shared and all the people I shared them with and it makes me wonder the people I call my friends are going to be there years to come or they are going to be peeps I known way back when. I want to give thanks to the teachers and to all my friends and peeps who got me through this much love. Webby.

Reid David Welker

Thanks to all the people in my life that have helped me along, my mother, father, and my brothers Grant and Blake. These past years have brought me some great times that I will never forget. Lasting memories with my friends, the many ethnic food days, running for write-in president, a great history video, emcee of prom fashion show, and many others, but tbe raptor was never funny. I wish good luck to all, the following people in particular, AB MB JC KC EF JG KH Cl El DK SK MM TM RN JR MR ES JS TT RW and Optimus Prime. Thanks for all the good times you all have brought me. "No taxation without representation." -Patrick Henry.

Rebecca Ann Wheeler

"The person who risks nothing, does nothing, has nothing, and is nothing."-unknown. Mom, Dad, and Matthew: Thank you for always pushing me and believing in me. I Love You! Sean, Leslie, Leslie, KB, AD, VD, NAN, RR, RW, BLO, ED, AB, ML, MB, and everyone else, you have always been there whenever I have needed you. I Love You and will miss you all! My volleyball ladies, good luck in the future. Pickles!, bowling, freshman volleyball, New Year's '03, I Love You (more)!, prom '03, skippy's runs, car window?, period 4 Gould, team cheerleaders, homecoming, football games, fun in the snow, the basement, karaoke, Joeey!, night skating, and never forget The Couples!!

Jacob Whipple

First of all I have to say good riddance to PN, and peace to all. I have to say I had some excellent times during these past 4 years and made a lot of good friends. I would like to thank my mom and sis for all they have done and taught me, I dont think I would be where I'm now if it wasn't for you two. A thanks to all my good friends MM, PH, RC, RP, SU, BH, RC, SR, DC and to all those I forgot. To good times at the farm and CP where you can clear your mind and forget your troubles. "Don't gain the world and and lose your soul, wisdom is better than silver or gold" Bob Marley. "You can't wallow with the pigs at night then soar with the eagles in the morning" Hunter S Thompson. You get what you give so remember to live, and power to the peaceful.

Ashley Joy White

"The second star to the right shines in the night for you to tell you that the dreams you plan really can come true" ♦ Peter Pan My Fam: Mom, Dad, Dee, Sam, Nick, Holly -Thanks for your love and support ♥ My Friends: Jen, Keeks, Sara, Vaness, Jill, Lau Shay AH EF CF BT KM RG C + MB ES ED KC KH J + SC TT LP SJ TM JG LH MD EK LR HC SKx2 FH Gals, French class, + Weekend Crew-Thank you all so much! *Memories* Harry Potter, canoe tip,DBox, Boston Trips, ears, NH, Newport, STIFLED! Uno' s, FFS, Stu Co, Storm, "Oh", skiing, Prom '03, bus rides! A special thanks to the Sullivans, McChesneys & Mrs. Mac. ☺ "I knew I'd look back on my tears and laugh, but I never thought I'd look back on my laughter and cry" Anon Dee Dee- I love you, my best friend Good Luck Class of 2004!

Danielle Shawna White

"When you wish upon a star, your dreams can come true." WD Thanks Mom Dad Ash Sam Nick & Holly for all the love and support. To all my frIends-I love you guys! Thanks: A-my best friend, I couldn't have made it wIthout you, Jen for always being there, Karen for always makIng me smile, Sara & V for the good advIce, Jill & Lau for all the good tImes, Shay KevIn Bro EF AH ES SK² KM CB ED MD LP TT JG TM SJ CF RG LH BT GS MS RR EK TS MB FH girls stuco Thanks for all the memories- Canoe tip Boston trips DBOX Rip tyler the motha looking good SADD$ h & k flossin driving girls nights weekend crew at Scotts "OH" NH camping Newport Prom 03 FFS "For what it's worth it was worth all the while." GD. Class of 2004, Keep dreaming.

William A. Wordell

Favorite saying: What's up? Favorite people: Mrs. Smith, Mrs. Connell, Dr. G, Ms. B, Mrs. Sampson, Mrs. S, Ida, Auntie, Jessica, Steven Weare, Erin C, Mr. Burkhead, & Laurie Memories: ninth grade field to Six Flags, October Fest, Football season league champs, Trip to P-Town w/ Project Growth, & Secret Santa Many Thanks to: My family, teachers, & friends

Courtney Elizabeth Wrin

"When someone tells you that you can't go any farther, just tell them to look behind you and see how far you've come." Lorina Pitre~Friends: Day (12 years of unforgettable memories) K (I could never have made it w/out you) Sal-my-pal (my bestest buddy, thanks for always making me laugh) Bunny (I'm going to miss you) Shane and to everyone you rock!~Memories: River Rave '03, Dave Navarro, Lollapalooza '03, backstage w/Incubus, Joe and Ace, Captain Bizarro and Super Shiningy~Thanks: Mom, for guiding me through these trying times and for being my best friend; Dad, for always believing in me; Chris, for watching out for me and for being my friend; Nunna and Gampy, for all your love and support~Good Luck Class of 2004! "Dreams are the reality of tomorrow." Dean Marshall

Nancy Zaki

"You're on your own & you know what you know. You are the one who'll decide were to go. Oh, the places you'll go!" Fav. People-Mom Dad Amy Adam Paul JLO Moxe EGYs Britt Murph D-La LMac Shane HS EH KC KM Becks MB RH RN Spike-Smile! CD MM KK JC SC Fav Mems-Bein w/ Paul! PromS/HomecomingS! NYC, Boston, SJ 01/02 Roc the Mic, Mi Casa-5/30! ANGUS-K-UNIT-9/19! Hooters Megs-Southies, EGYs, LM-HS-Old Navy! Basements! drives Cape, DDs, Weddings w/ D-La. Fball, Freds Angels! 4th 03 Sleepovers, Mikes! Russ-Fancy Feast! Stretcb Humma-JG Sahara, Palace! BK-P4L! & it goes on & on . . . Endless thanks to: My Family-my strength & guidance! I Love you!! Paul-My Angel you're the best I Love You!! My Friends for tbe laughs, the struggles, and precious memories! Love u all! Laugh-Love-Live-Good Luck 04!!

Brian Zolenski

Youths the most unfaIthful mIstress, StIll we forge ahead to mIss her, RushIng our moment to shIne-DC Tech In South, Mr. B, Mr. Hussey educatIonal fun, PEPS-AT, LT, AT, MM, ML, RD-Church Alarm, JC, TN, TP, CL, DH-Kool KId, JA, MK-AccIdent starter, DN-Robot VoIce, & Thanx 2 everyone else I forgot. Great TImes In M. Park, Prom, HomecomIng, hackeysackIng. I Love You Alana, You mean EverythIng to me, and have always been there for me. Cant walt for our future. Love u Mom and Dad thanks for everythIng, and for helpIng me through my hard tImes. Ashley and Aleah, I am proud of u 2, Dates-9/4, 8/16, 9/8 And the plaster dented from ur fIst, In the hall where you had your fIrst kIss, remInds u that the memorIes wIll fade-DC Good Luck to 2004 The Martyr Is MeanIngless-DC LOVE U ALANA

Trisha Pomykala

I cannot say that these past four years flew by before my eyes. Although, I may be thinking something completley different at graduation. However, I do know that these past four years have been worth it. Knowing that one day my higbschool career would be over, I made it a point to fill my days to the last drop. To my quality friend Ryanne Borgatti. To my venting buddy Bethany Scholes. To my Dad who made all these dreams possible. And, finally to my hero, Michael Giacobbi. I love you with all my beart and soul. I got my diploma and now I'm OUT!! mm ah ss jr ba br ss jb af bz jb

Class of 2004

CLASS OF 2004

9th Grade

PLYMOUTH NORTH

EAGLES
44
EAGLES
16

Class of 2004

10th Grade

NORTH
22

86

Class of 2004

11th Grade

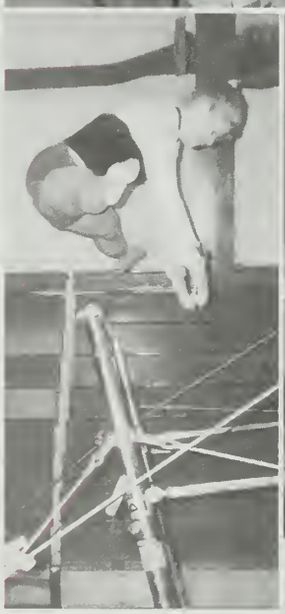

BOSTO
OLD NAVY
HURLEY

SIGWIG

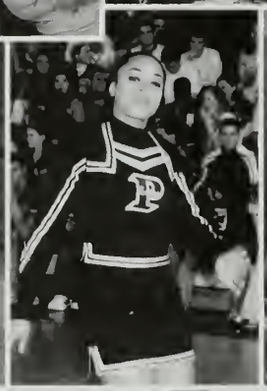

AUDIOSLAVE

POO JEANS

Plymouth
EAGLES

WEEKEND WARRIORS
NORTH FOOTBALL
IRON MAN

EAGLES
55

EAGLES

PN

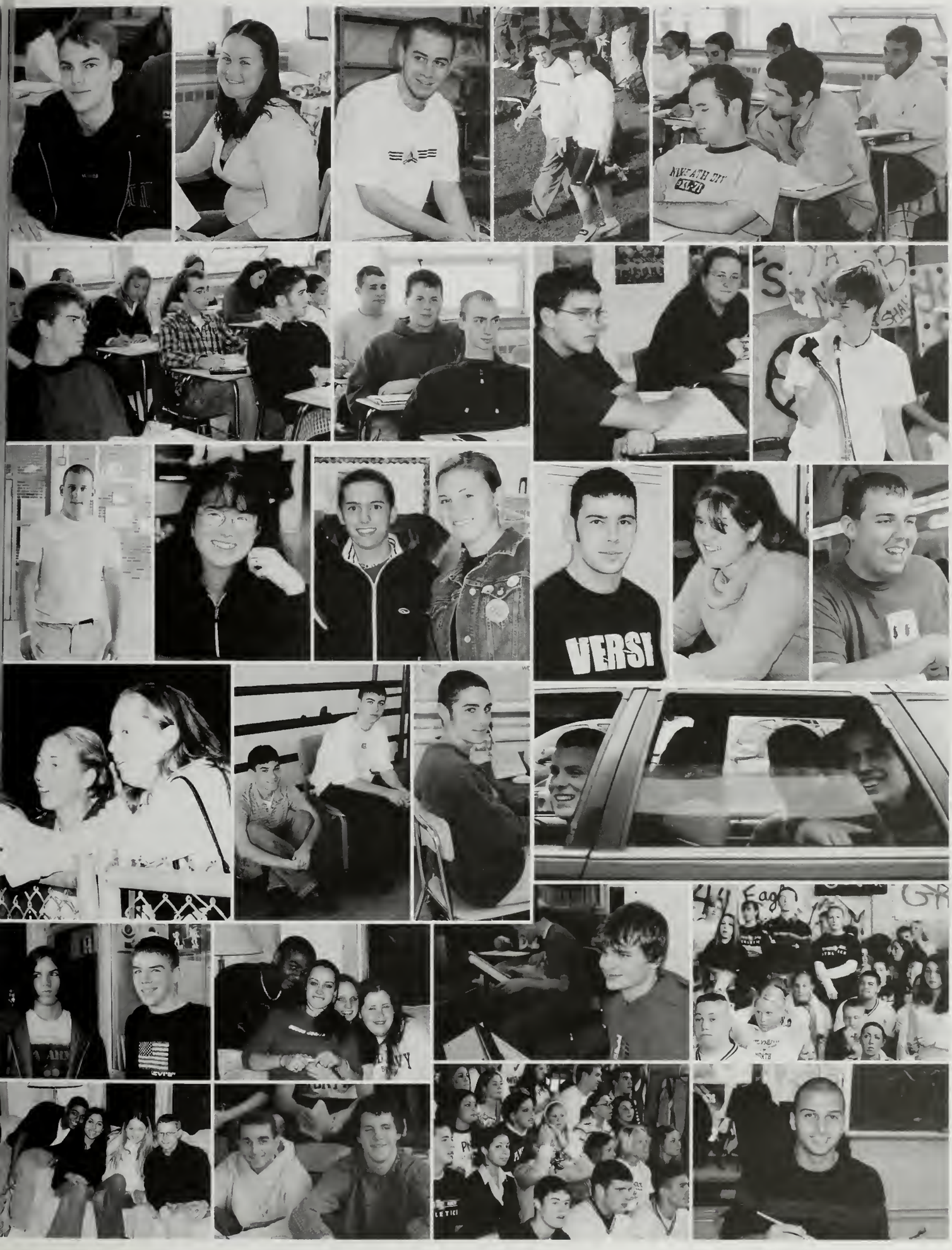
VERSI

Prom Fashion Show
March 27th. 2003

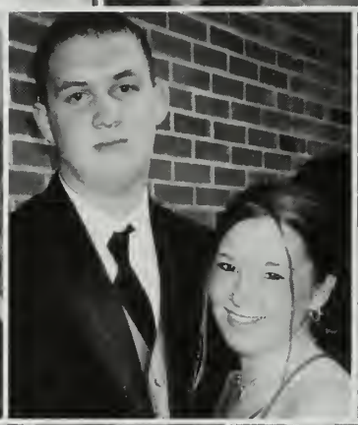

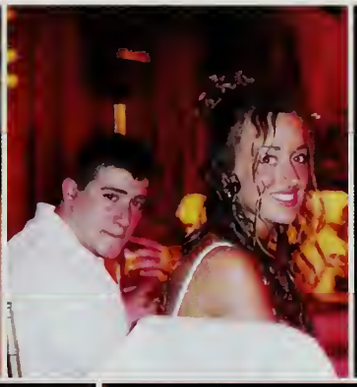

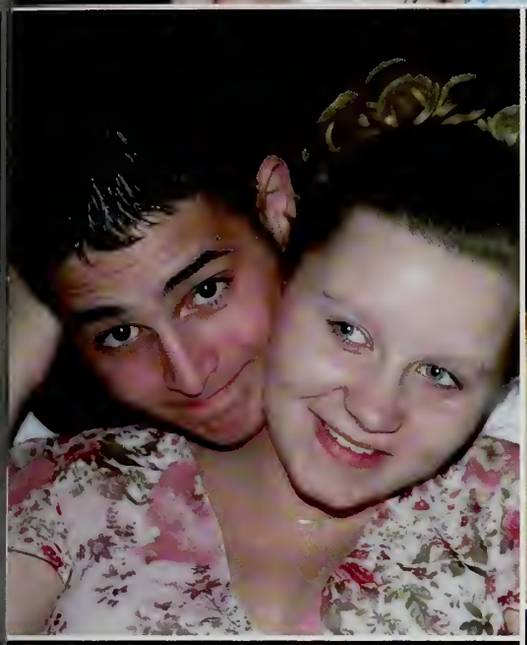

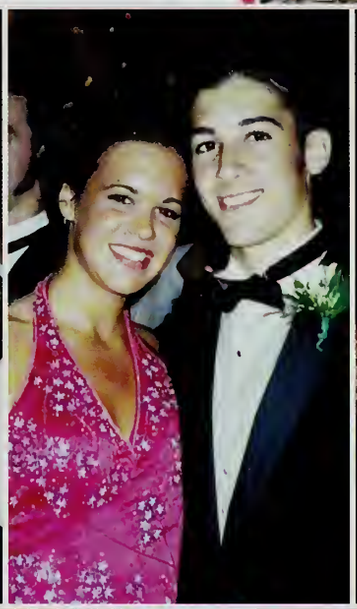

PLYMOUTH PUBLIC LIBRARY
PLYMOUTH, MA 02360

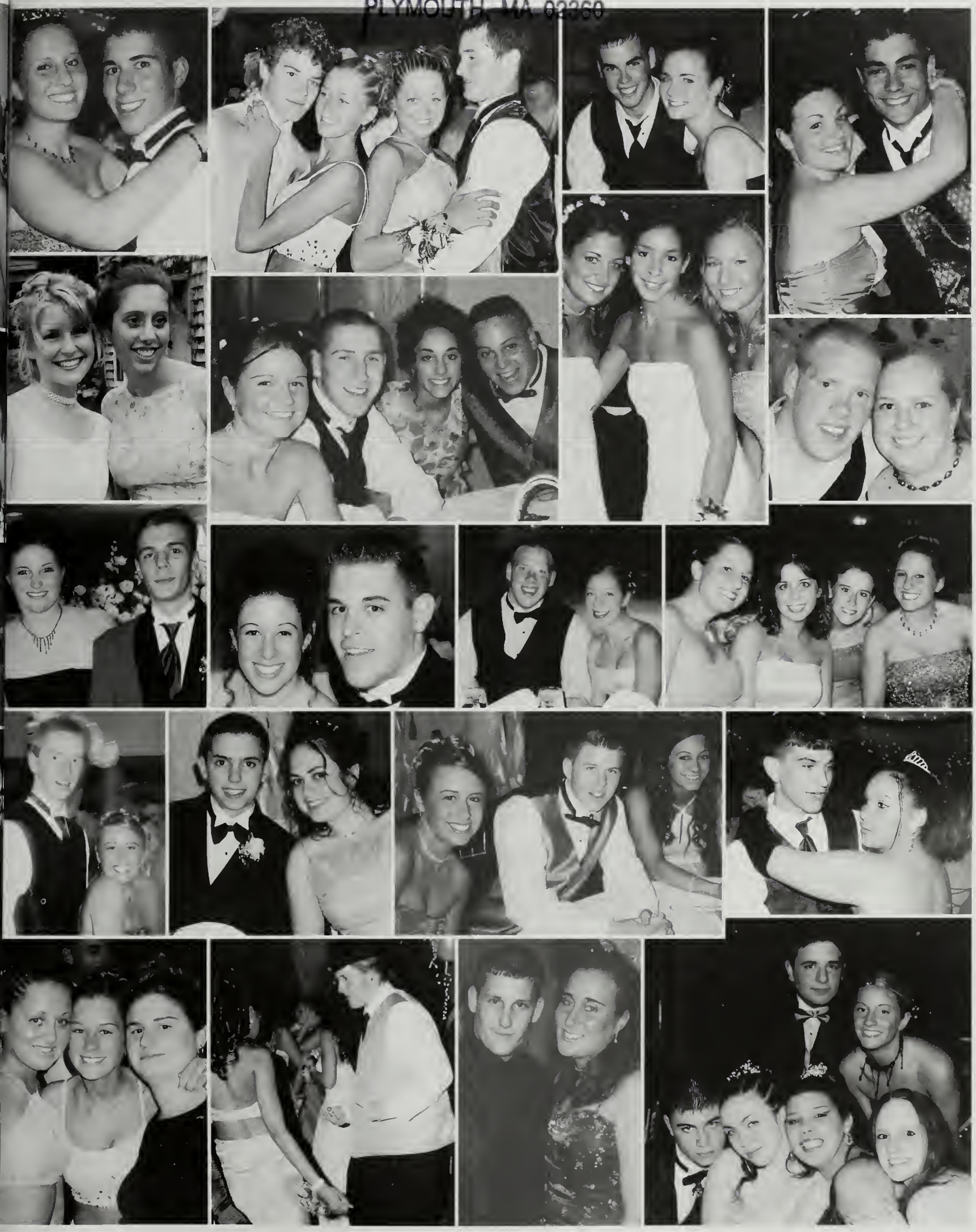

'We do not remember days, we remember moments.'
~ Casare Pavese

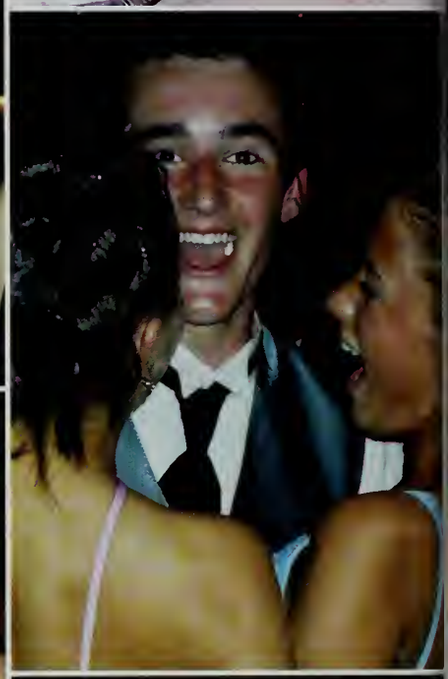

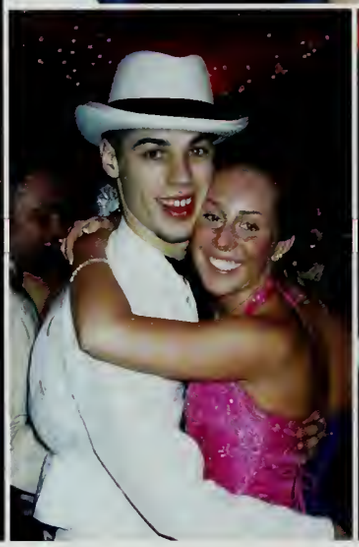
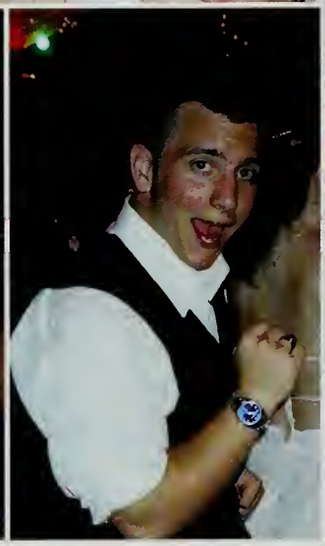

PROM COURT

Mike Brennan, Greg Borsari, Rory Garbaczeski, Andrew Lombard, Chris Fey
Shelby Kirsch, Erica Fay, Kristen MacFarlane, Ashley White, Karen McChesney

Homecoming
October 18, 2003

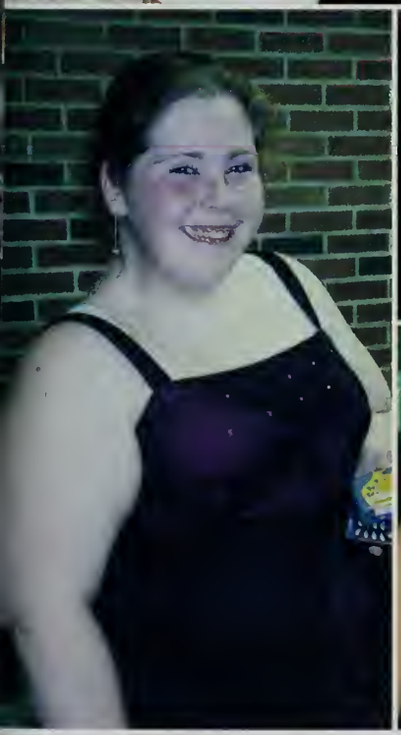

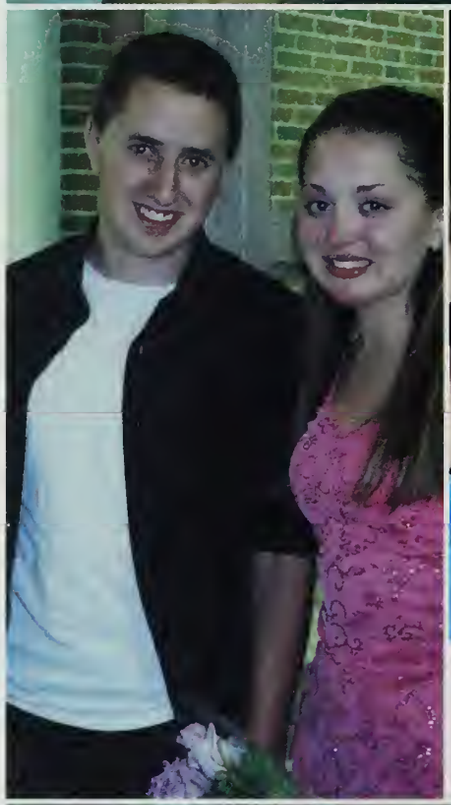

"As we go on, we remember, all the times we had together
and as our lives change, come whatever, we will still be friends forever"
~Vitamin C

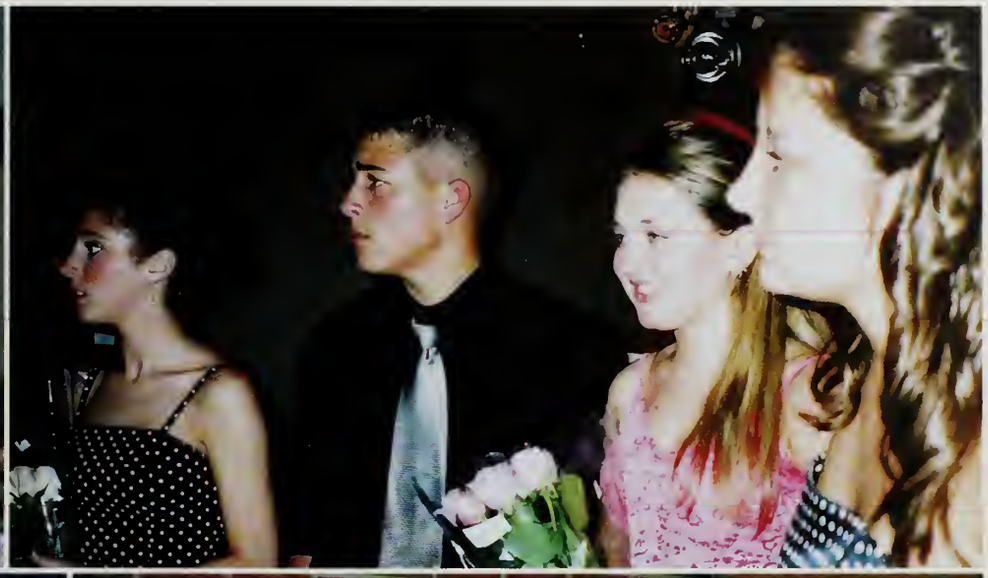

HOMECOMING COURT '04

Kris Greer, Tom Pinto, Andrew Lombard, Kevin Higgins, Travis Thibeault
Heather Sinn, Anne Reilly, Amy Hitchings, Courtney Wrin, Dayla Sampson

NH

NORTH

PGSL

PLYMOUTH

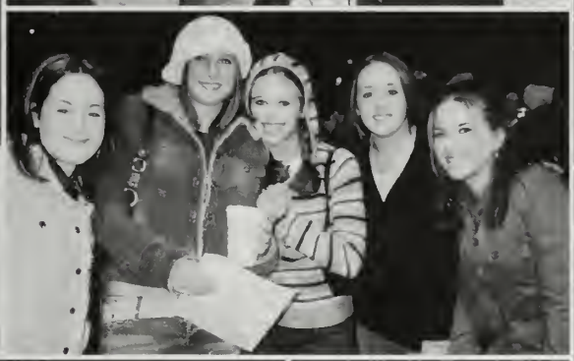

PHILA

42

Corvette Mike's

Thank you for generously donating corvettes for this Plymouth North's special night.

Presenting the Homecoming Court

Fall sports

Golf Team

Chip Parker, Kevin Higgins, Joe Glynn, Kevin Collins, Captain Peter Brigida,
Mike Gigilotti, Nick Coit, Captain Teddy McGrath,
Sean Carroll, Trevor Nadile, Ryan Downey

Varsity Volleyball

Coach Dunn, Dianna Packard, Lesley Murphy, Lesley McEnroe, Becca Wheeler, Maggie Vantangoli, Ashley Holmes, Coach Daigle, Ashley Decoste, Jessica Smythe, Donna Pacheco, Shay Murhphy, Victoria Dunham, Kate White

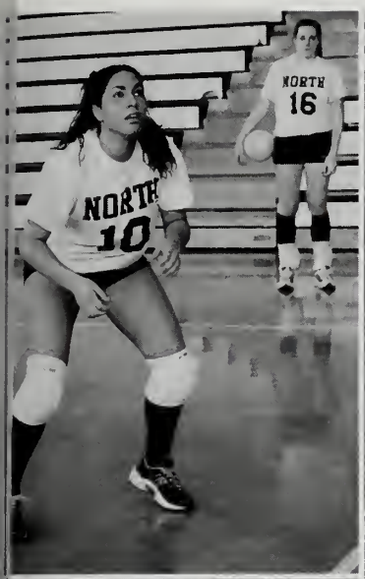

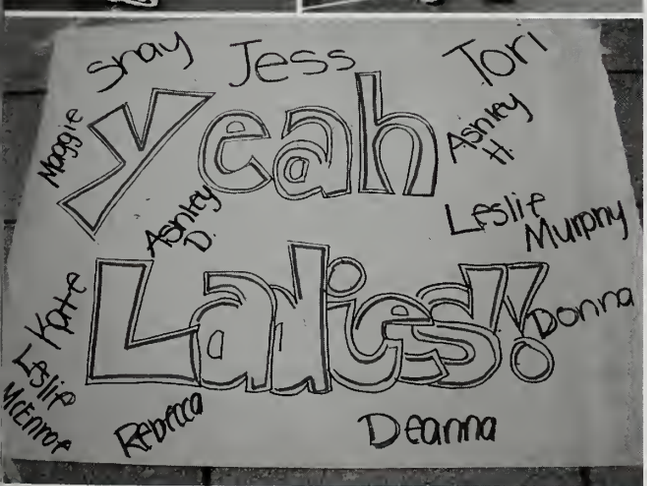

J.V. Volleyball

Coach Dunn, Carrie Flint, Rachel McCloud, Julia Murphy, Meredith Eno, Coach Killeen, Courtney Dunn, Lauren Billingham, Gabrille Thomas, Gio Small, Michelle Agnew, Gabrielle Dominguez

Girls' Cross Country

Karen Burke, Katie Currie, Amanda Delano, Elissa Goonan, Deirdre Lapsley,
Emily Bartulla, Lauren Damiano, Sarah Chase, Sara Balboni,
Shantel Nicholson, Kerin Flanagan,Addie Nitroy, Eva Janssen,
Linnea Eufrazio, Katie Casey,Jen Sullivan, Lauren Murphy, Tammy Doyle

Boys' Cross Country

David Arruda, Alex Boris, Marty Maccaferri, Lee Hoagland, Nyck Carr, Andrew Brophy, Kris Greer, Jeremy Rosenburg, Jayme Kumm, Blair Rossetti, Robert Driscoll, Matt Kelley, Ted Souza, Kevin Arruda, Colin McCune, Chip Cerio, Joe DiMaggio, Rafael Miranda, Dan Casey, Sean Mooney, P.J. Burke, Marco Medeiros, Thomas Wight, Max Fuller

Girls' Varsity Soccer

Coach Eric Foley, Courtney Kimball, Fallyn Harrington, Emma Dickert, Johanna Bergman, Danielle Collins, Alma Barnes, Lauren Sylvia, Caitlin Clark, Kristina McSharry, Liz Mcguine, Stephanie Hitchings, Racheal Reardon, Laura Siever, Katie Finely, Jill Toomey, Kara Paolucci, Ashley Kimball, Jackie Coleman, Brianna Mahoney, Kristin Fisher

Girls' JV Soccer

Erin Peacock, Erin Fitzgerald, Adrien Miller, Ashley Paul, Maggie McCune, Melani Gerenia, Erin Burns, Amanda Bongiovanni, Meaghan Maddock, Alison Murphy, Coach Deb Sylvia, Linda Guiney, Melissa Revotskie, Melissa Talbot, Krista Sotirkys, Erin DeMari, Lia Brigida, Ashley Reinikainen, Carly Sternberg, Bethany Kuhn, Anna Mastandrea

Girls' Freshmen Soccer

Lauren Achille, Maggie Irvine, Lyndsay Lincoln, Brittany Sayward, Taylor McDevitt, Sydney Collins, Kara Kirhland, Emily Dwyer, Meaghan Maskal, Coach Dana Perlow, Marianna Kerr, Patricia Wilson, Maggie Mcmanama, Kerrin Follette, Julie Moody, Jen Kane, Tara Wall, Sara Stasinos, Ana Cappone

Boys' Varsity Soccer

Coach William Farrel, Jeff Belaief, Mike Costa, Jared Tardy, Dan Oliveria, Richard Covell, Magno DeSilva, Matt Guiney, Dave Moskos, Andy Shaw, Dan Fey, John Guicciardi, Rob Bechtold, Eric Tobin, Peter Brigida, Scott Johnson, Steve Kerr, Jesse Reardon, Luke Brechh, Chris Shea, Thiago Viana

Boys' JV Soccer

Chandler Forman, Robert Jaeger, Andrew O'Donnell, Robert Block, Christopher Quaranto, Travis Probasco, Coach Scott Sorenson, Tyler Burton, Jason Dexter, Jonathon Yule, Matthew Feger, Steven Taylor, Zachary Blegen, Shawn Hettwer, Corey Belaief

Boys' Freshmen Soccer

Coach Drew Sorenson, Kyle Shea, Mike Sullivan, Josh Crane, Bobby Stanton, Declan Henry, Fabio Silva, Zack Prire, Brendan , Derek Cash, Josh Caldwell, Josh Haas, Shawn St. Pierre, Kyle Gorham

Varsity Field Hockey

Jillian Forge, Erin Shirley, Amy Hitchin
Kristen MacFarland, Sara Macaferri
Maura Guiney, Haley Stasinos,
Michelle Drever, Courtney Dial,
Kelly McIsaac, Coach Kim Allen,
Illea Enos, Hillary Anti, Chrissy Jaeger
Danielle White, Karen McChesney,
Shaleen Revotski, Vanessa Lopes,
Ashley White, Carolyn Keller,
Maryann Stracuzzi, Heather Sinn,
Missing: Ashley Garvey

JV Field Hockey

Jillian Diaferio, Alison Haley, Kellye Ries, Kate Shepard,
Ashley Landers, Christine Delaney, Samantha MacDonald,
Coach Brant Lefbvre, Alison Hardy, Mikaela Cerio,
Sarah Mclarey, Stacia Parks, Lindsay Reddy, Lisa Theroux

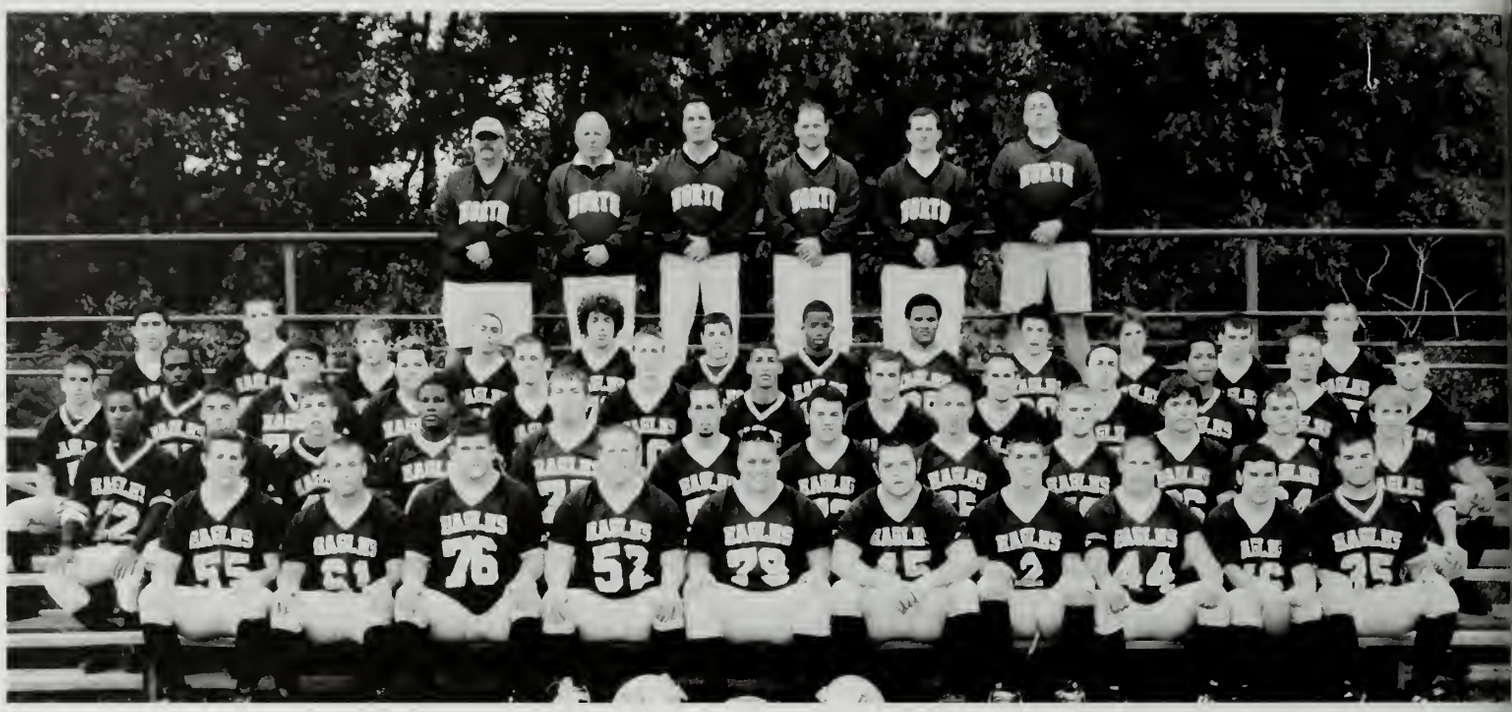

Varsity Football Team

Coaches, Dwayne Follette, Carl Freyermuth, Mike Ellis, Head Coach Bill Burkhead, Brian King, Rick Wetterberg
Alex Roupenian, Joseph Verzone, Drew Sheils, Rafe Veiga, Sean Gallivan, Brian Ellis, Roo Bettencourt, Paul Bruce, Nathan Vickstrom, Sam Peck, John Brouillard, John Kerr, T.J. Kimball, Larry Norman, John Doyle, Eric Plambeck, Steve Gutowski, Ryan Mclean, Alan Fernandes, Dustin Ellis, Nick Ruggiero, Keith Brownell, Armand Alexandre, Andrew Voci, Mike Voyar, Shamel Shorter, Scott Savastano, Shane Pikor, Mike Oliveria, Eric Koplan, Ross Rossetti, Sean McKenna, Mike Brennan, Matt Colanino, Joe Bastoni, James Antosca, John Scholes, Andrew Lombard, Pat Shaw, Rory Garbaczeski, Mike Anderson, Tom Pinto, Matt Stafford, Greg Borsari, Matt Palavanchi, Chris Diafenio, Don Delaney

Freshmen Football

Bubba Fleming, Robby Quinlen, Robby Ferro, Chris Stanton, Jason Alshimer, Ben Fey, Justin Cordova, Sean Fitzpatrick, Tommy Youmano, Sean Cahill, David Bodine, Matt V., Colin Smith, Alex Eaton, Andrew Ricardo, Chris Fager, Harry Sims, Sean Martin, Eric Nicotra, Eric Severd, Steven Harrington, Pat Kerr, James Mongello, Nick Voci, Doug Proctor, Mark Milroy, Nick Ball, Nguyen Long, David Wiley, Dyllan Mcloud, Kenny Farrel, James Garigan, Jack Milloy, Cory Ketterer, Arron Matthers, Pat McFierson

EAGLES
43

EAGLES

EAGLES
79

79

30

52

EAGLES
44
88

Homecoming

P

OUTH

SUPER

CRACKE

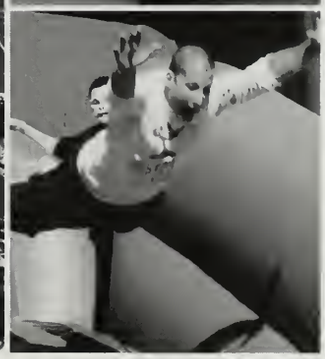

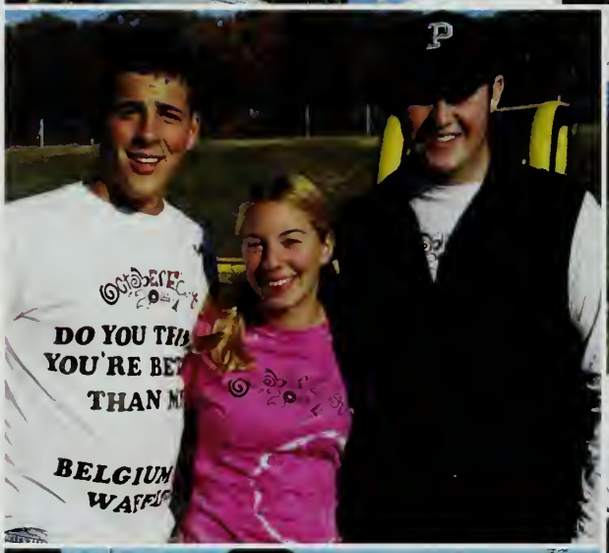
DO YOU TH
YOU'RE BE
THAN M
BELGIUM
WAFF

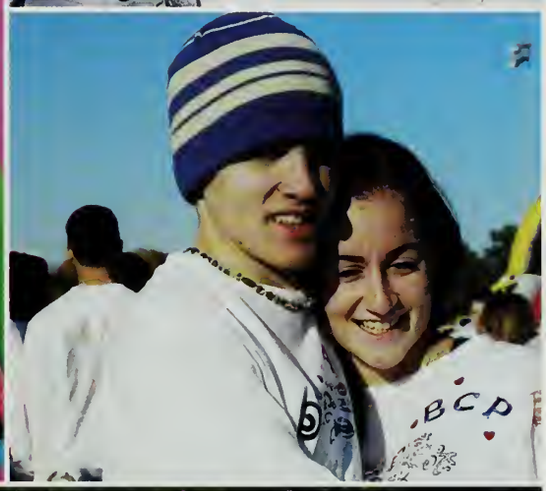

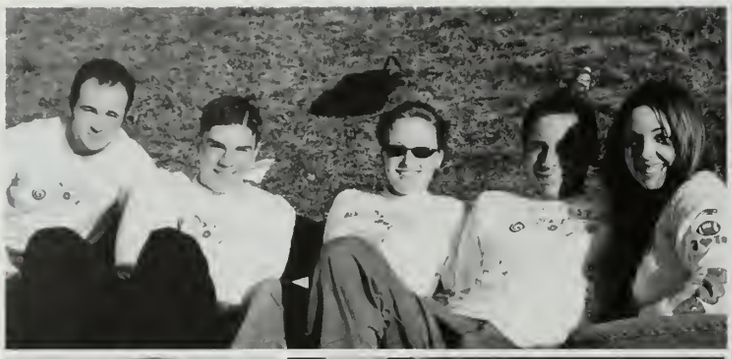

QUEEN

GO SOX!
PNFH
PINK PANTHER
ELMO

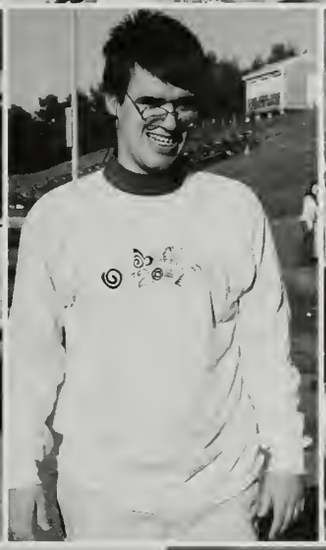

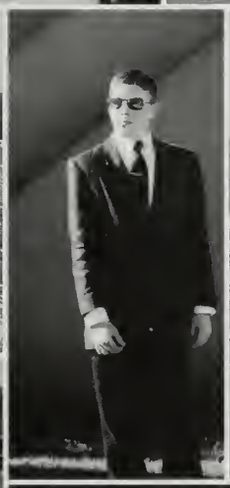

IM
ITALIAN

5:00
04
KPP

PGSL

KPP

MINE
954

04

UWS
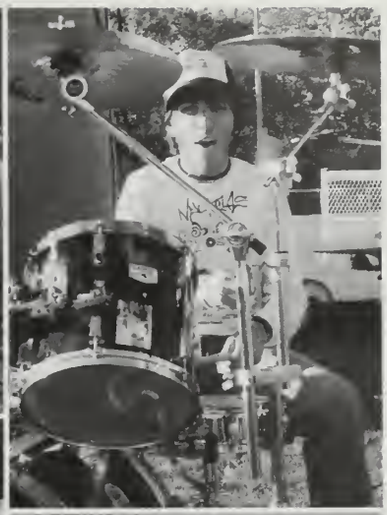

5:00
04
KPP

Homecoming

PHS

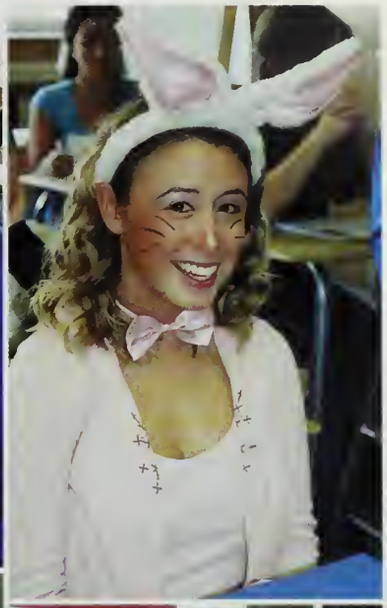

Campbell
CONDENS

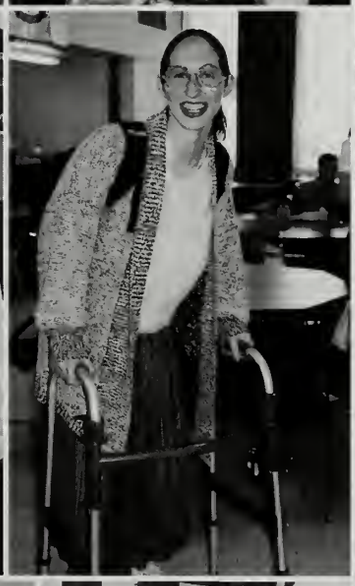

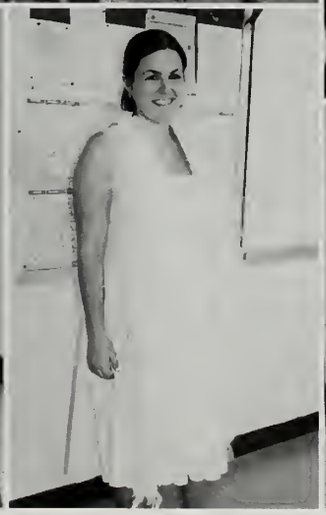

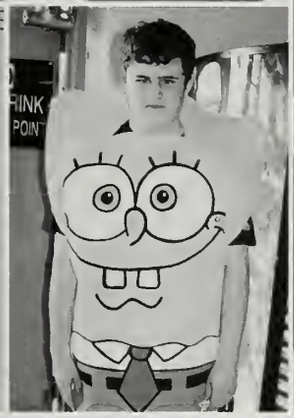

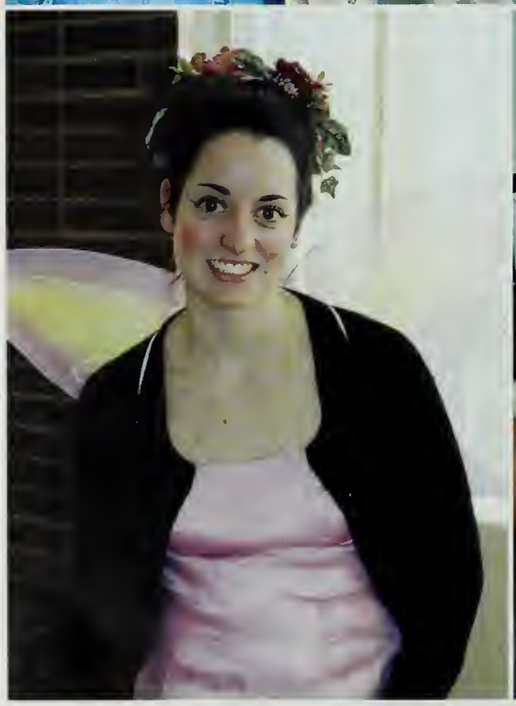

EAGLES

Spirit Week in the Halls of Plymouth North

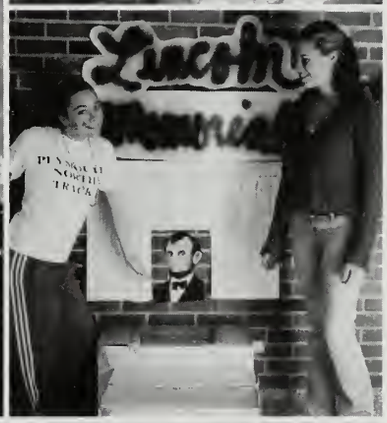

Spirit Week Facts

Seniors – Red, White & Blue

Juniors – Construction Site

Sophomores – Pirates

Freshmen ▯ Mardi Gras

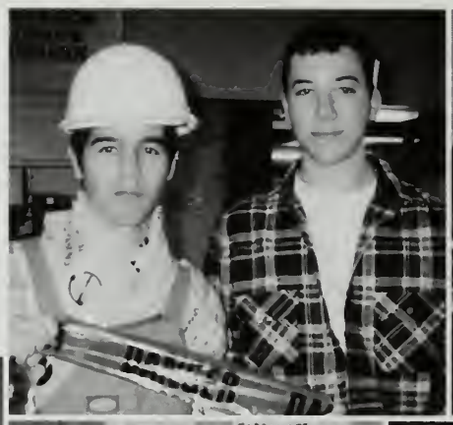

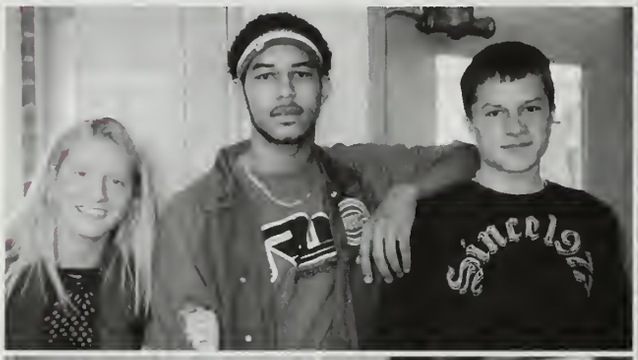

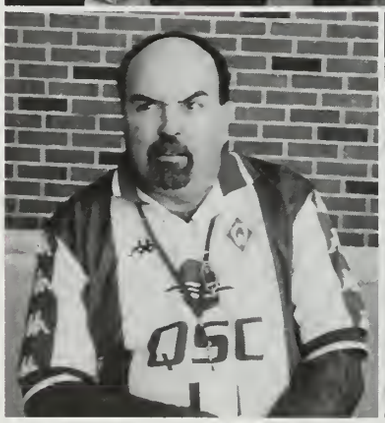

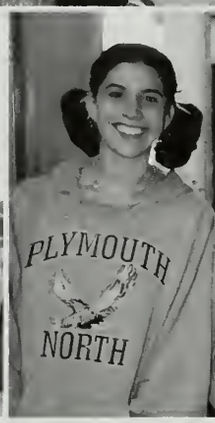

Spirit Week Teacher Facts

Kiss the Pig – Ms. McCormack

Tape a Teacher :

Mr. Young Mr. Brodd **Mr. Perlow** Mr. Bastoni

Teachers wear Favorite Team colors

Powder Puff under the lights at Romano Field

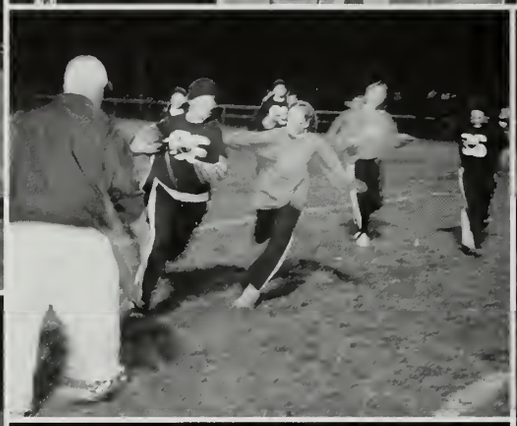

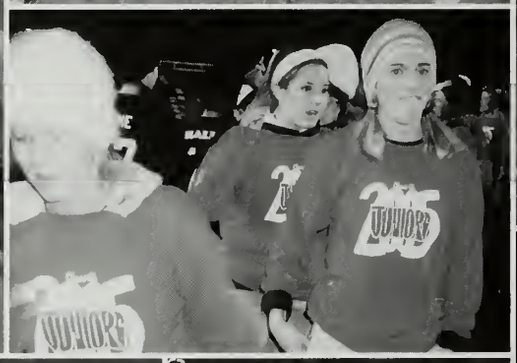

senior
senior
234
PROO

absolute
seniors
absolute
senior

absolute
seniors
absolute
seniors
absolute
seniors

L.L.BEAN
1912

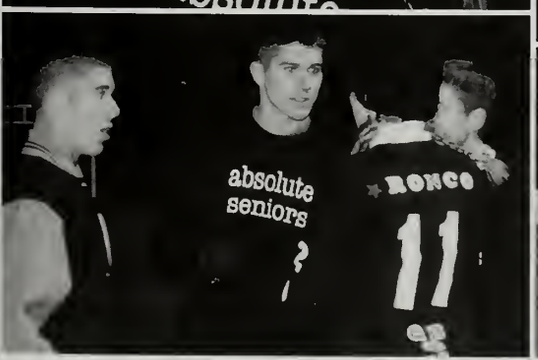
absolute
seniors
RONCO
11

The Night before prep for the Thanksgiving Day Pep Rally

Introducing the Class of 2004 Fall Athletes

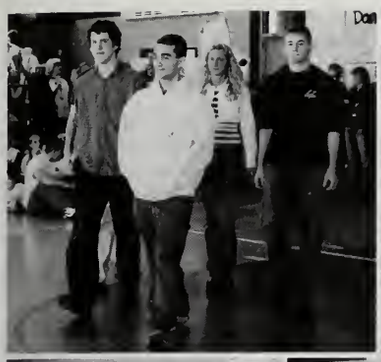

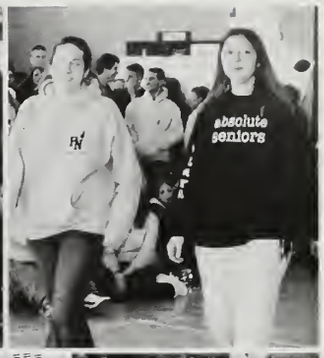

CLASS OF 2004

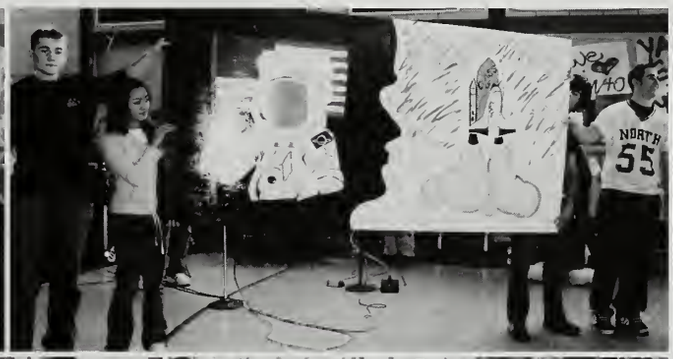

Class of 2005

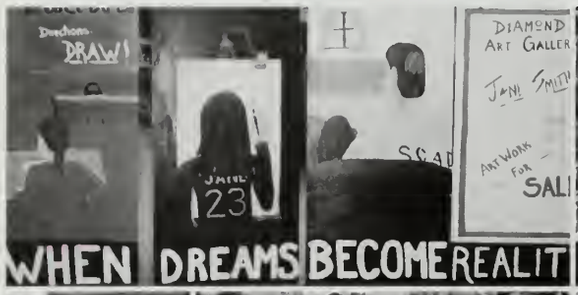

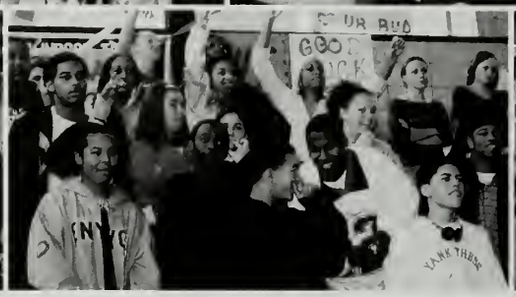

Class of 2006

CLASS OF 2007

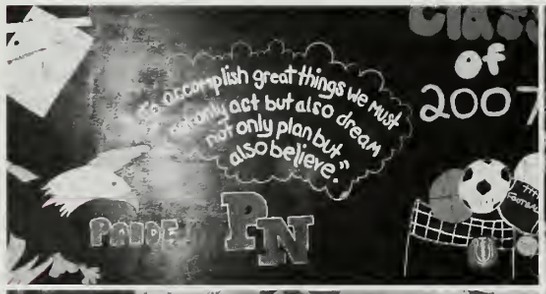

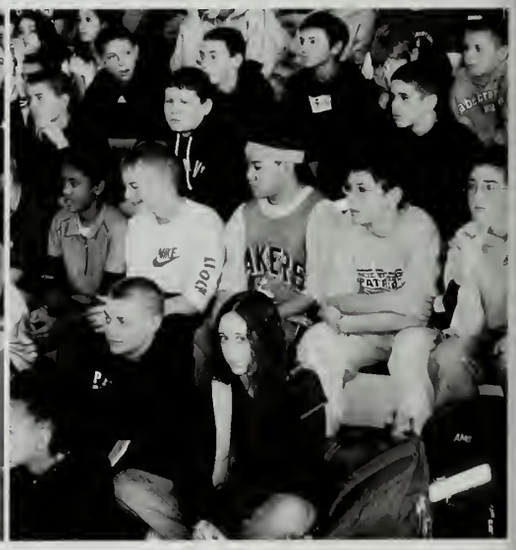

2004 ✷ 2005 ✷ Tug of War ✷ 2006 ✷ 2007

.... And then... the Faculty.....

Thanksgiving Day Football North vs. South

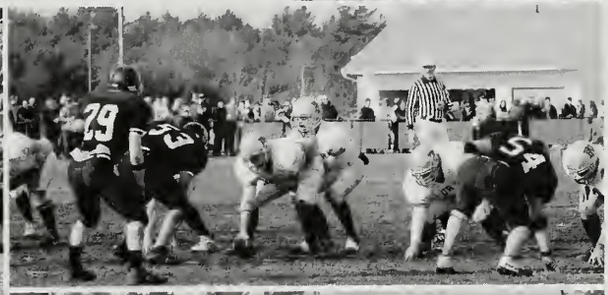

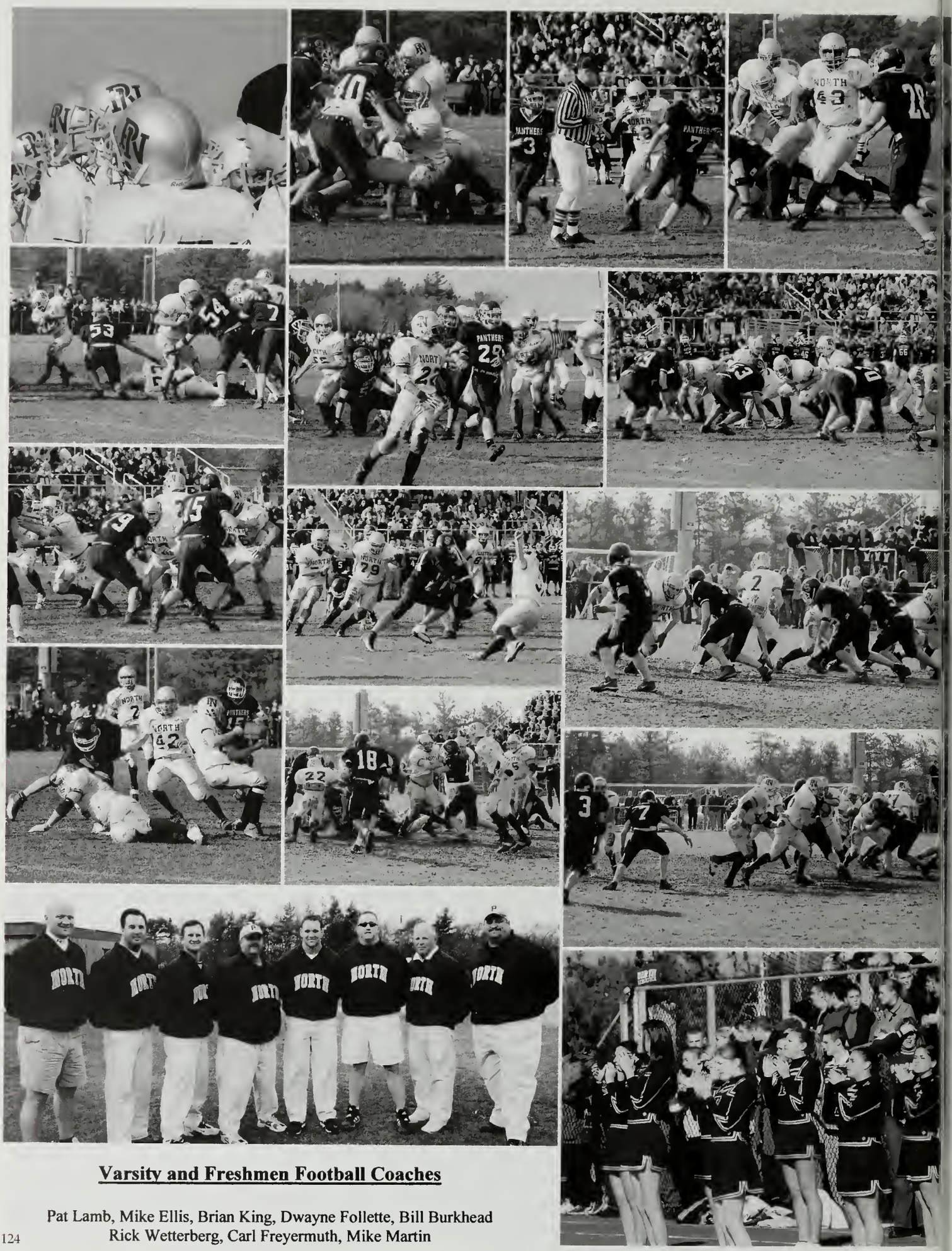

Varsity and Freshmen Football Coaches

Pat Lamb, Mike Ellis, Brian King, Dwayne Follette, Bill Burkhead
Rick Wetterberg, Carl Freyermuth, Mike Martin

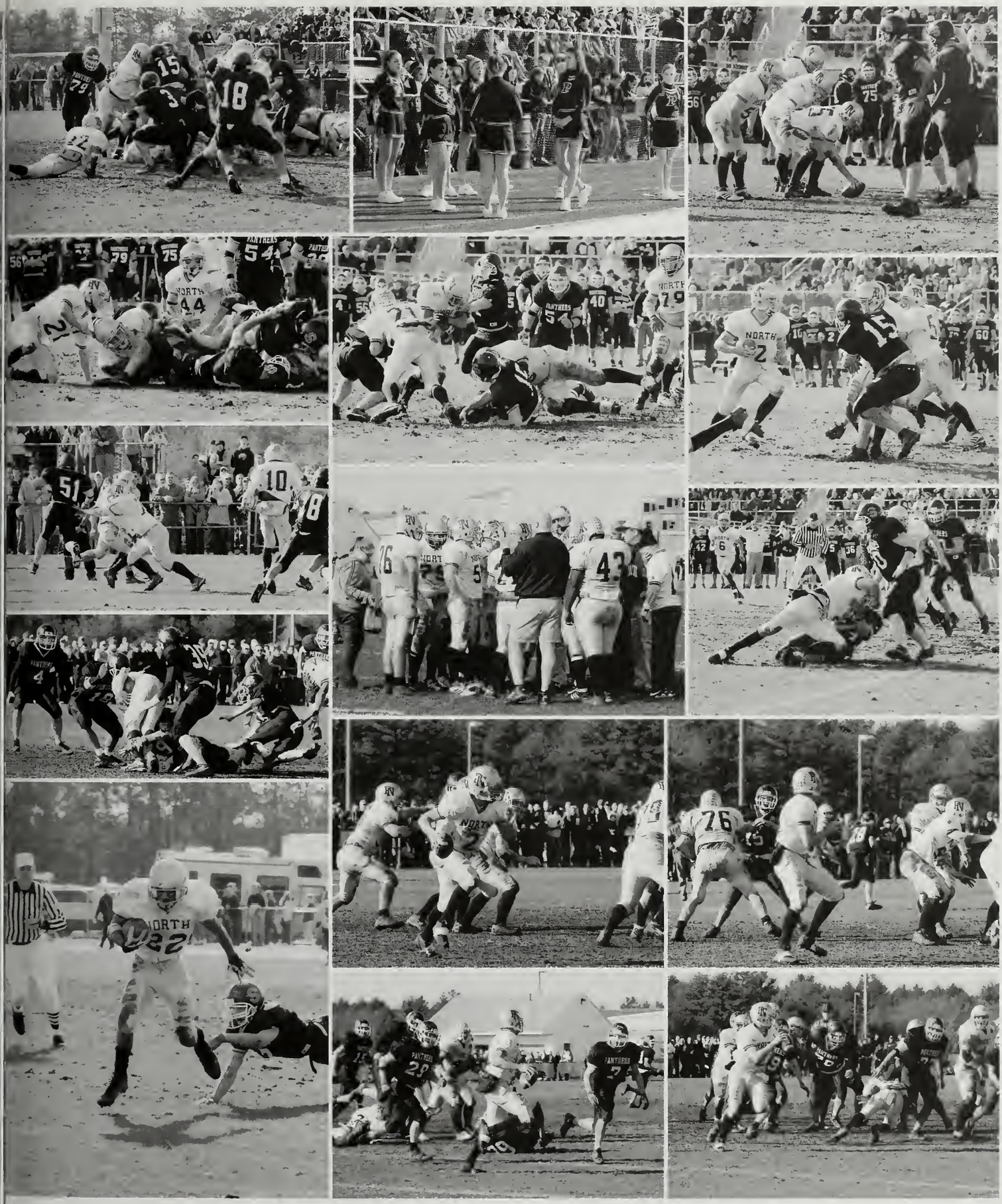

The Plymouth North Pilgrim yearbook staff and their advisors as well as the Blue Eagles football team members and their coaches extend a **THANK YOU** to Nancy Green for *always* being there on Thanksgiving Day and photographing 'nearly' every play. Thanks, Nanc!!

JUNIORS

MAKIN' A SPLASH & RIDIN' THE WAVE

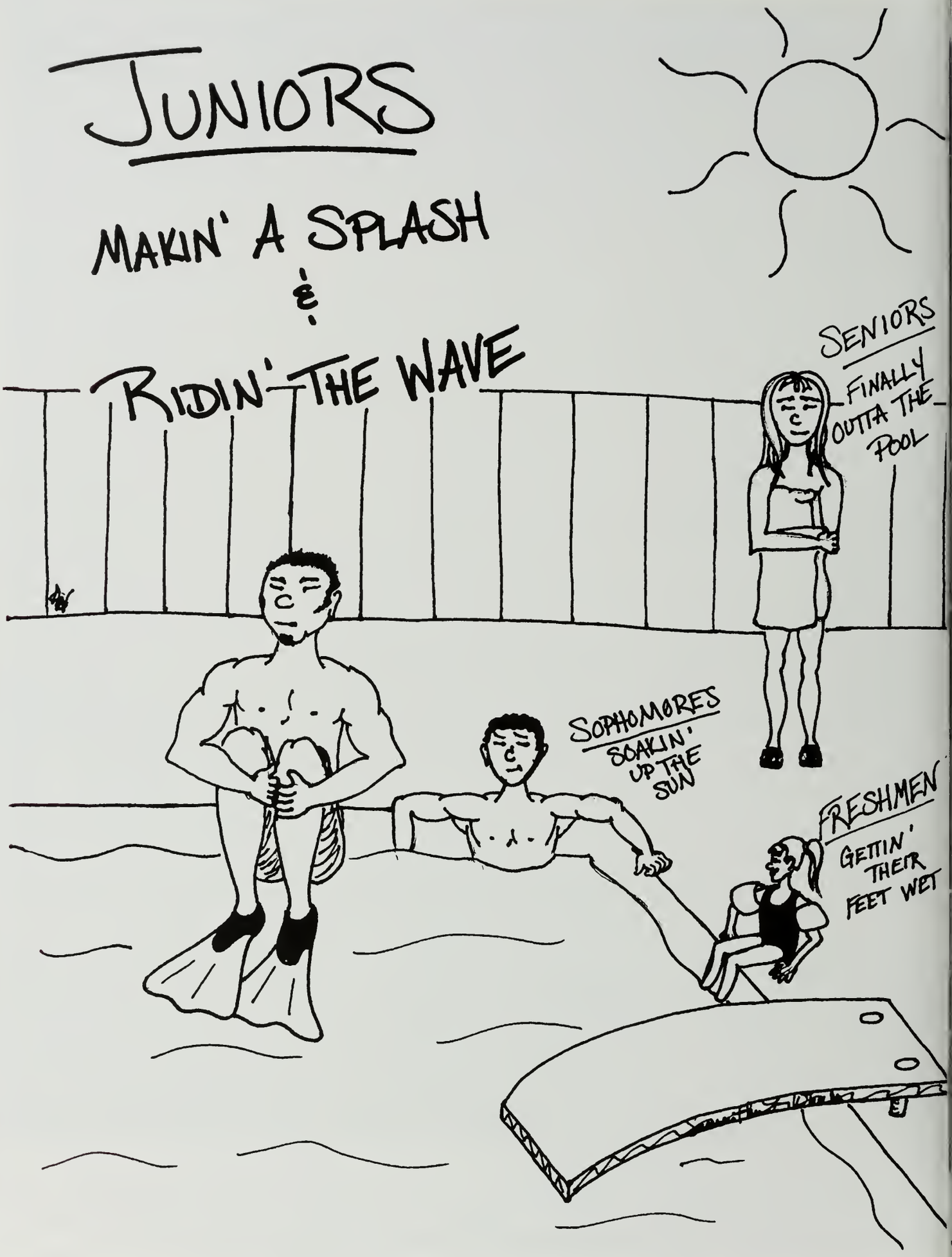

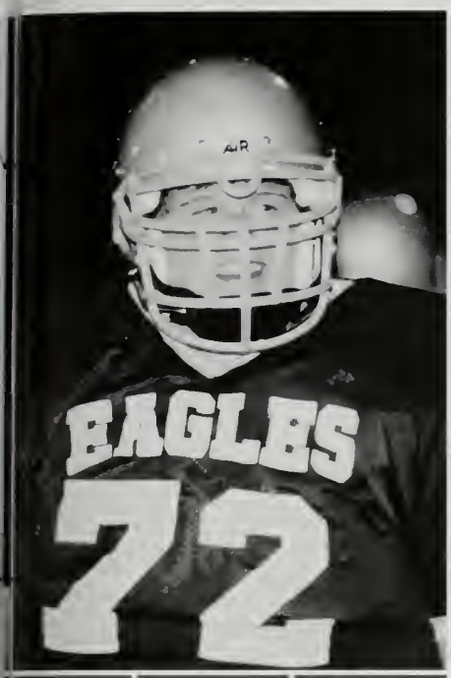

Gina Alberti
Aaron Alexandre
Andrew Alfone
Hillary Anti
Ryan Antonson

James Antosca
Emily Bailey
Douglas Balboni
Sarah Barker
Katie Bartula

Joseph Bastoni
Patrick Baylor

Jeffrey Belaief
David Bombardier
Elaine Borel
Kenneth Braun
Lia Brigida

Grace Caswell

Wyman Brooks
Casey Brown
Walter Brownell
Andrew Browning

Ezekiel Bruce
Kyle Burns
Nathaniel Butterfield
Sarah Cahill
Jessica Canzater
David Carco
Brianna Carlson
Vanessa Carroll

Myles Chilcot
Rachel Christian
Heather Clark
Jamie Clark
Caitlin Clark
Ryan Coady
Catherine Coleman
Amanda Cook

Vanessa Cox
Courtney Crawford
Anthony Curley
Kathryn Currie
Marielle Dandeneau

Erin DeMari
Krista DeAngelo
Amanda Delano
Sarah Demeritt
Allison Dimaggio

John Doyle
Danielle Dries
Victoria Dunham
Timothy Dyer
Paulette Elliott

Dustin Ellis
Ilea Enos
Linnea Eufrazio
Patrick Fahey

Craig Falconer
Matthew Feger
Alan Fernandes
Eder Ferrari

Nilma Ferreira
Daniel Fey
Justin Fillippini
Cory Finn

Brett Fiocchi
Kristin Fisher
Michael Flaherty
Jason Flynn
Leanne Foreaker
Charlene Frazier
Terry Gappa
Kristina Gascoyne

Thomas Gibbs
Thomas Gibson
Taylor Gillam
John Gillen

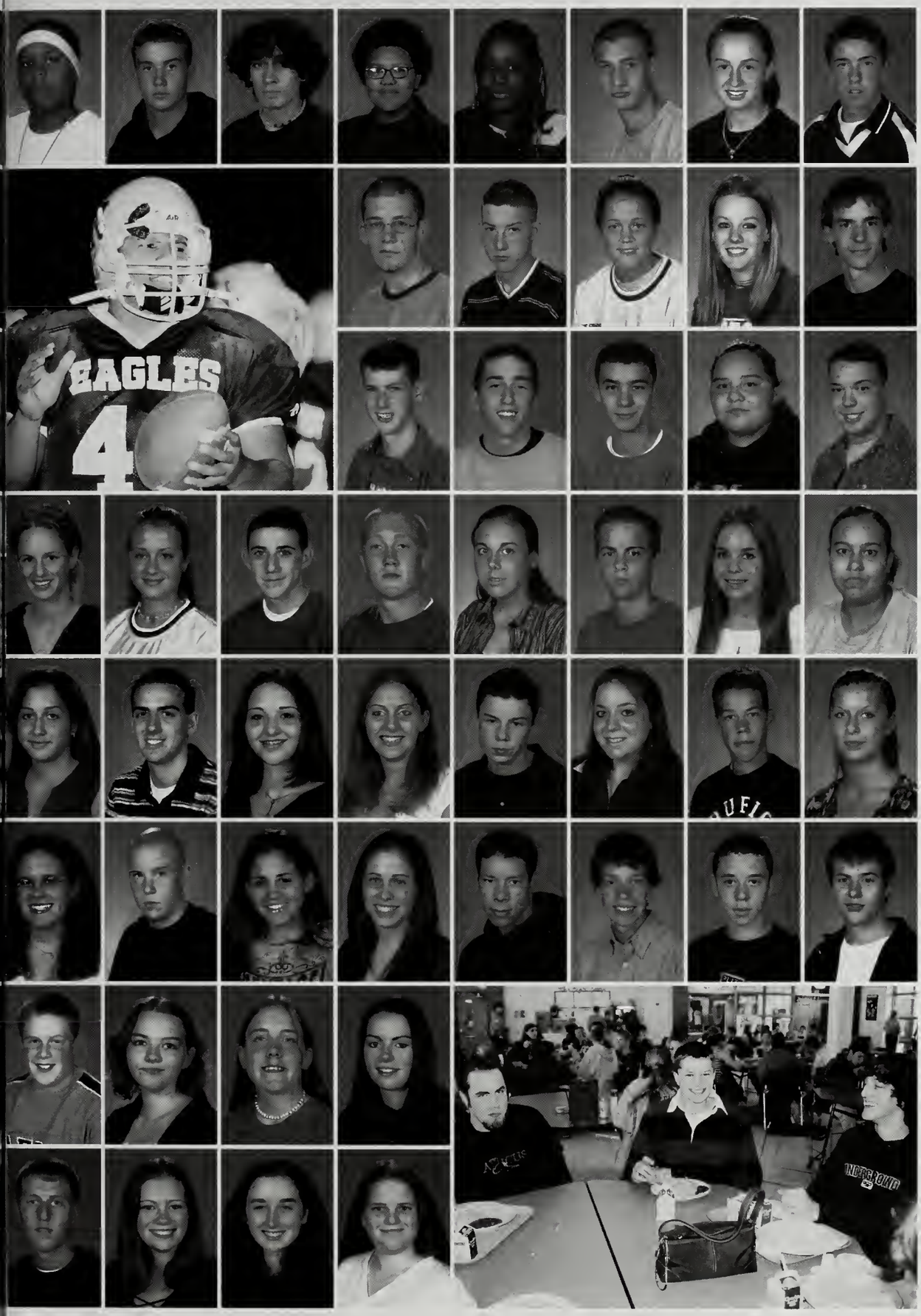

Michael Goler-Branch
Christopher Graham
Chris Grant
Randall Greenleaf
Shayla Gregory
Jonathan Gucciardi
Linda Guiney
Matthew Guiney

Steven Gutowski
Sean Harding
Fallyn Harrington
Kyla Hawthorne
Daniel Heard

Colin Hecht
Thomas Heffron
Anthony Hernandez
Cynthia Hernandez
Kevin Hickey

Kimberly Hillman
Stephanie Hitchings
James Howie
Kenneth Hyslop
Christine Jaeger
Nathan James
Eva-Marie Jansson
Laura Jimenez

Anna Kapanidis
Christopher Keller
Jacqueline Kelley
Lisa Kittredge
Corey Kling
Amanda Kneeland
Jaymeson Kumm
Laurel Lapham

Melissa Leary
Luke Leighton
Alexandra Lifrieri
Melissa Lockett
Christian Lopes
Christopher Lopes
Michael Lopes
Jamison Lovely

Christopher Lovett
Annmarie Lunt
Elizabeth MacKenzie
Alexandra MacLean

Seth MacPherson
Jamie Maichle
Kelly Malone
Taryn Martin

William McClellan
Joseph McCloskey
David McCusker
Hayley McDevitt
Richard McEvoy
William McGinnis
Emily McKenna
Ryan McKenna

Sarah McLarey
Ryan McLean
Kristina McSharry
Robert Messner
Amanda Milian
Leah Miranda
Rafael Miranda
Janet Moniz

Laura Moody
Teri Muir
Lauren Murphy
Shaylyn Murphy

Joseph Musto
Michele Natola
Kimberly Nemet
Danielly Neves

Bobby Dashawn
Larry Norman
Timothy Norris
Gregory O'Donnell
Edward O'Mara
Michael Oliveira
Donna Pacheco
Deanna Packard

Laura Palagi
Stephanie Patchett
Colby Peck
Eduardo Pereira
Christa Phachansiri
Andrew Pierce
Shane Pikor
Alec Pimental

Shane Pinto
Renato Pires
Renilton Pires
Justin Pothier
Caitlin Power
Edward Pratt
Brian Primeau
Christina Puccia

Christopher Quaranto
Nichole Randall
Rachel Reardon
Ashley Reinikainen
Melissa Revotskie
Elizabeth Reynolds
David Rice
Richard Ries

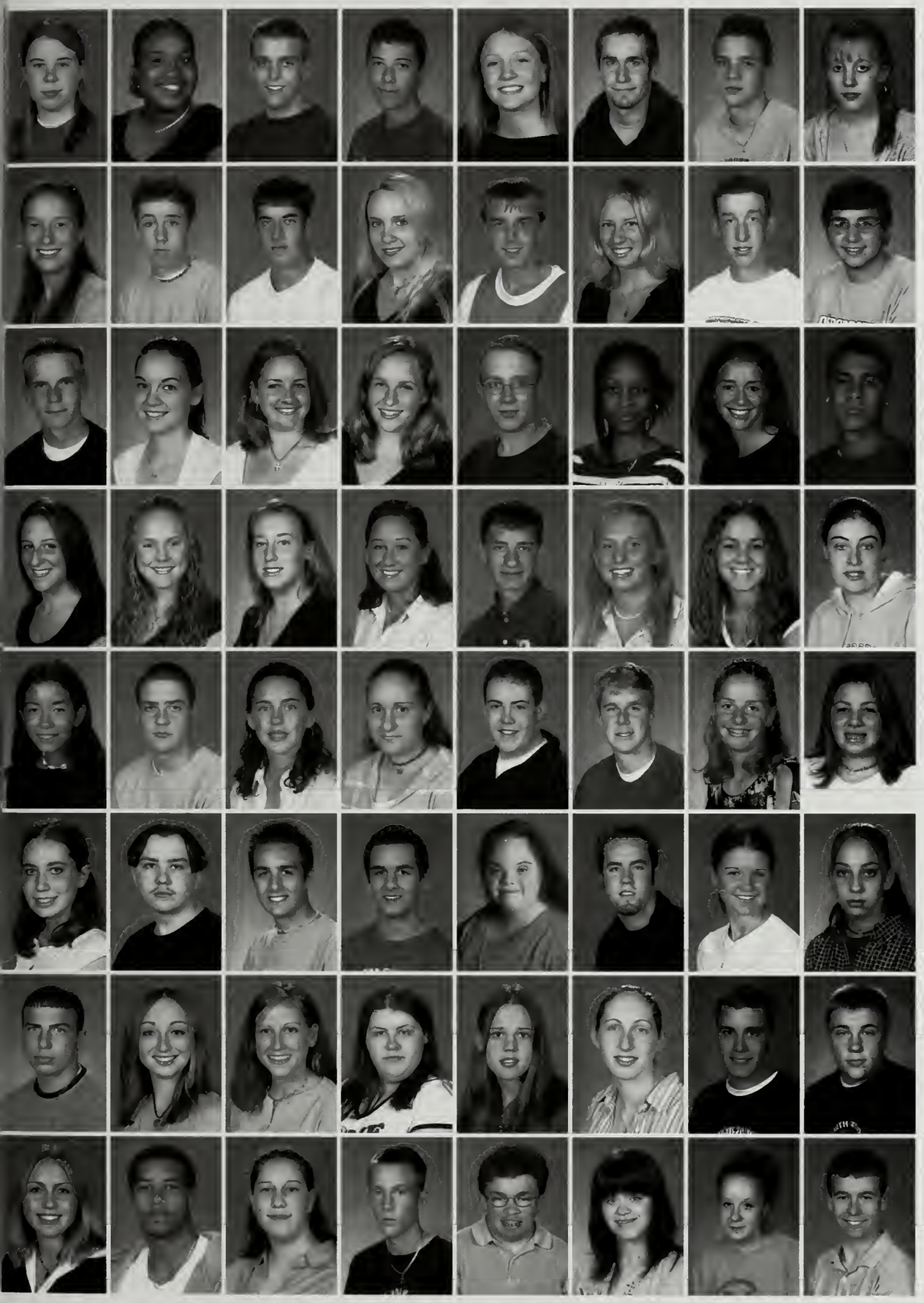

Catherine Roach
Zenaida Rodriguez
Michael Ross
Blair Rossetti
Rachel Rountree
Nicholas Ruggiero
Scott Russell
Amy Rutherford

Nicole Sampson
Christopher Sanderson
Scott Savastano
Samantha Scholes
Jonathan Scholes
Michelle Sciog
Daniel Scott
George Sessine

Andrew Shaw
Ashley Shea
Mallory Shea
Katlyn Shepard
James Shetler
Shantel Shorter
Laura Siever
Reginald Silva

Alexandra Sims
Sarah Slack
Jessica Smythe
Krista Sotirkys
Theodore Souza
Leigh Stanford
Kaylee Stevens
Jenna Stonier

Maryann Stracuzzi
Ryan Strassell
Melissa Talbot
Stephanie Tatalias
Robert Tavares
Stephen Taylor
Lisa Theroux
Gabrielle Thomas

Jessica Thomas
Christopher Tirrell
Aaron Trahan
David Trahan
Nicole Turner
Daniel Uvanitte
Kathleen Vaughan
Alicia Veneau

Nathan Verrengia
Allison Vinci
Sonya Wallgren
Cassandra Warner
Brianna Weaver
Samantha Wheeler
Brendan White
Matthew White

Christina White
Christopher Williams
Kellie Williams
Steven Williams
Ian Wilson
Ida Wordell
Caitlin Younie
Jonathan Yule

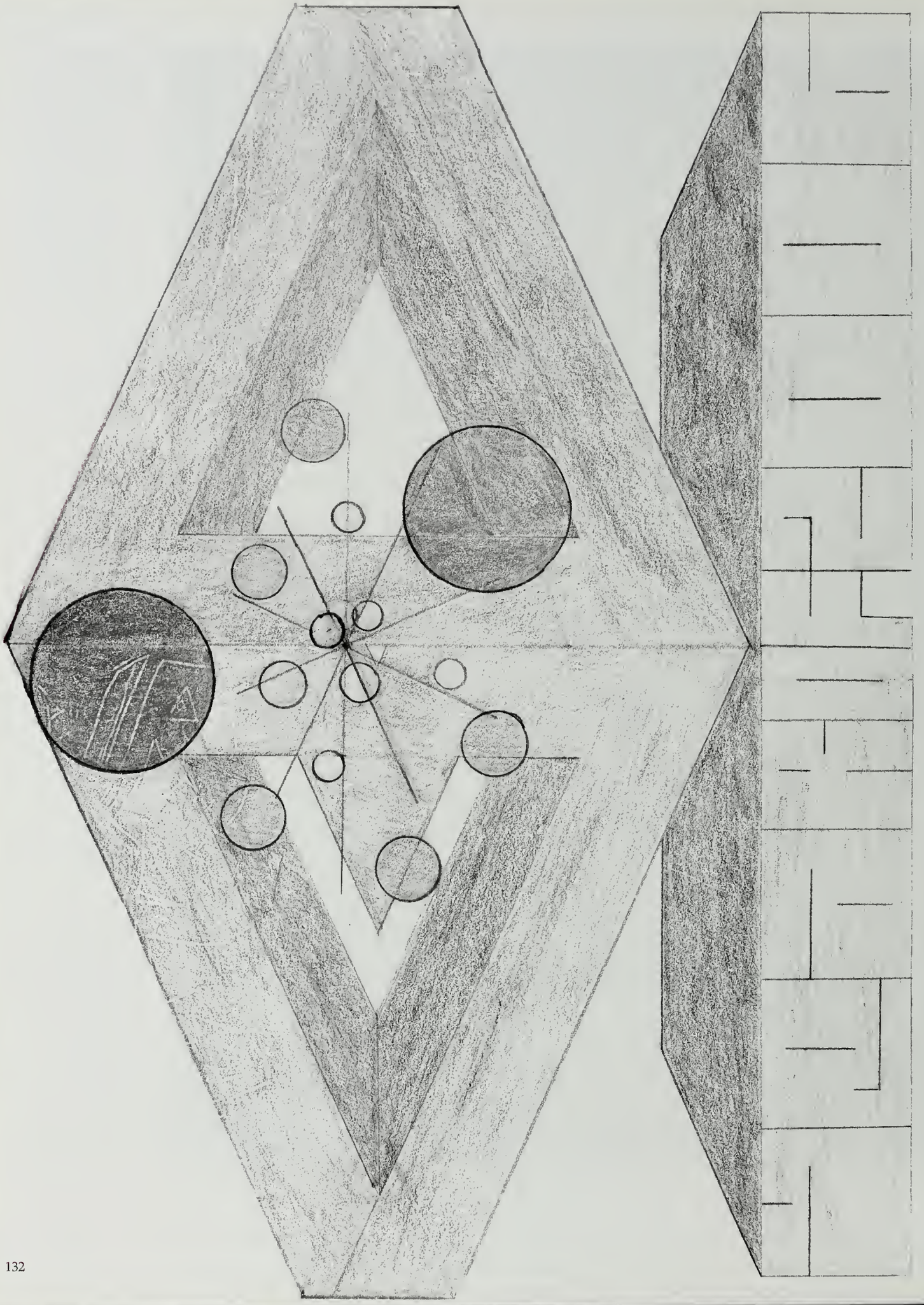

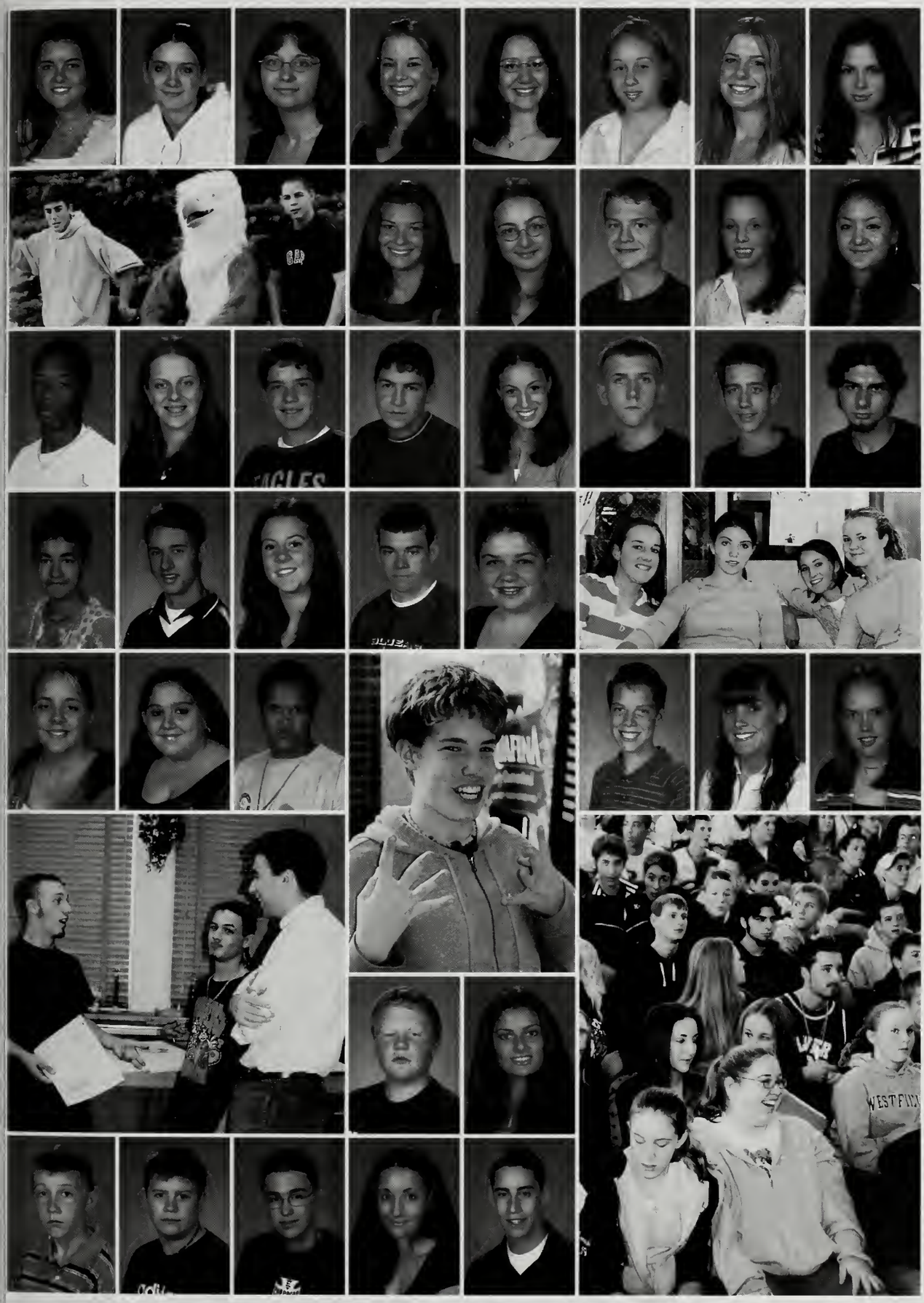

Courtney Agnew
Allison Albert
Tracy Alexander
Tanya Angelique
Megan Arthurs
Jessica Avery
Sara Balboni
Nicole Barger

Alma Barnes
Alexandra Barry
Robert Beaumont
Julieann Bere
Jennie Besegai

Lazaro Bettencourt
Andrea Bisson
Robert Block
Brett Bloom
Amanda Bongiovanni
Christopher Bongiovanni
Alexander Boris
Maurice Bortzfield

Sophia Bouchard
Luke Brech
Jenna Broderick
John Brouillard
Melinda Brouillard

Christina Brown
Colleen Brown
Paul Bruce
Patrick Burke
Erin E. Burns
Erin C. Burns

Tyler Burton
Tanya Cappola

Christopher Caputo
Thomas Carey
Stephen Catton
Mikaela Cerio
Joshua Chandler

Caitlin Cleverly
Emerson Coleman
Abigail Conley
Edward Cook
Caitlin Corvini
Michael Costa
Cheryn Couter
Richard Covell III

Amanda Cretinon
Elizabeth Currie
Lauren Damiano
Ashley DePasquale
Christine Delaney
Ashkan Delfan Azari
Braden Dennis
Jason Dexter

Jillian Diaferio
Courtney Dial
Patrick Dodgson
Ryan Downey
Tamara Doyle
Brittany Dries

Scott Duffy
Caitlin Duggan
Brian Eby
Brian Ellis
Tabitha Eno
Jill Fagerberg

Stephen Ferro
Dennie Finnigan Jr
Erin Fitzgerald
Elizabeth Fitzgerald
Justin Forgue
Chandler Forman
Steven Francis
Sean Gallivan

Jared Garber
Ashley Garvey
Melani Gerenia
Michael Gigliotti
Anthony Gilmore
Matthew Glidden
Mark Goforth
Amanda Gould

John Grattan
Molly Griffin
Melissa Haimaidi
Alison Hardy

Alicia Harris
Ryan Healey
Bryon Hefner
Ariana Hernandez

Shawn Hettwer
Ashley Holmes
Glenn Holmes
Samantha Hornig
Daniel Ignazio

Justine Inglis
Darren Jaeckel
Robert Jaeger
Natalie Jansson
Christina Jelley

Tabitha Jennings
Brittney Jil
Robert Joslin
Ashley Kane
Stephen Keaton
Matthew Kelley
Alyssa Kelly
Johnathan Kerr

Kathryn Kerr
Courtney Kimball
Timothy Kimball
Jonathan King
Kristen Kneeland
Bethany Kuhn
Jason Kuhn
Ashley Landers

Deirdre Lapsley
Andrew Latosek
Crystal Leahy
Simon Lindros
Michelle Livingston

Alexandria MacInnes
Meaghan Maddock
Michael Maher
Briana Mahoney
Kelly Mahoney

Matthew Makein
Everett Malaguti III
Aalyx Marsh
Tabitha Marshall
Crystal Martinez
Anna Mastandrea
Allison McCauley
Corey McClennan

Margaret McCune
Crystal McGinty
Nicholas McGloin
David McGrath
Michael McMahon
Kerri McNulty
Marco Medeiros
Michael Michaud

Kathryn Messner
Adrien Miller
Carlos Moniz
Sean Mooney

Lindsey Moreau
Michelly Moreno
Andrew Morey
Alexandra Morini

Lauren Moroney
Amanda Morse
Justin Morton
David Moskos
Trevor Moylan
Meaghan Mullaney
Alison Murphy
Lauren Murphy

Trevor Nadile
Abidenas Neves
Adelaide Nitroy
Yanta Norman
Mary Norman-Alleyne
Kyle Norris
Michael Norton
Christopher Nosal

Emily Noyes
Andrew O'Donnell
Mark O'Meara
Daniel Oliveira
Erin Osborne
Natalie Ozella
Daniel Parker
Elizabeth Parker

Ashley Paul
Spencer Payson
Erin Peacock
Samuel Peck
Michelle Pelissier

Emily Perkins
Joshua Phoenix
Katherine Pillsbury
Brittany Pinto
Eric Plambeck
Joelle Plourde
Travis Probasco
Jaclyn Rampino

Katelyn Reddington
Elaine Reszenski
Diogo Rocha
Amanda Rougeau
Alexander Roupenian
Alyxandra Ryan

Andrew Sampson
Ashley Sampson
Scott Santos
Steven Santos
Meghan Saunders

Michael Sawyer Jr
Kate Schneider
Kathleen Shaw
Christopher Shea
Drew Sheils

Amanda Sines
Robert Skerry
Emily Slack
Giovanna Small
Brian Soule

Joshua Souza
Kasi Souza
Amy Stefani
Carly Sternberg
Alfred Studley
Timothy Swanton
Samantha Sweeney
Edward Symmonds

Jared Tardy
Brittany Thibeault
Kristen Thibodeau
Danielle Thompson
Kenneth Tobin
Laurie Tocchio
Michael Tribble
Heather Troy

Emily Turner
Marguerite Vantangoli
Raymond Veiga
Jamie Verastegui
Joseph Verzone
Nathan Vickstrom
Andrew Voci
Michael Voyer

Andrew Walker
Amanda Watkins
Katherine White
Jennifer Wieners
Thomas Wight
Jessica Williamson
Alex Williamson
Kaleigh Williamson

Caitlyn Wolfenden
Karina Wood
Amanda Zahn
Gia Zopatti

Freshman
Class Of
2007
2004
2005
2006
2007
Home
of
the
Eagles
PLYMOUTH NORTH
Lit
Mag
SEH
Zachary Enos 1/20/04-

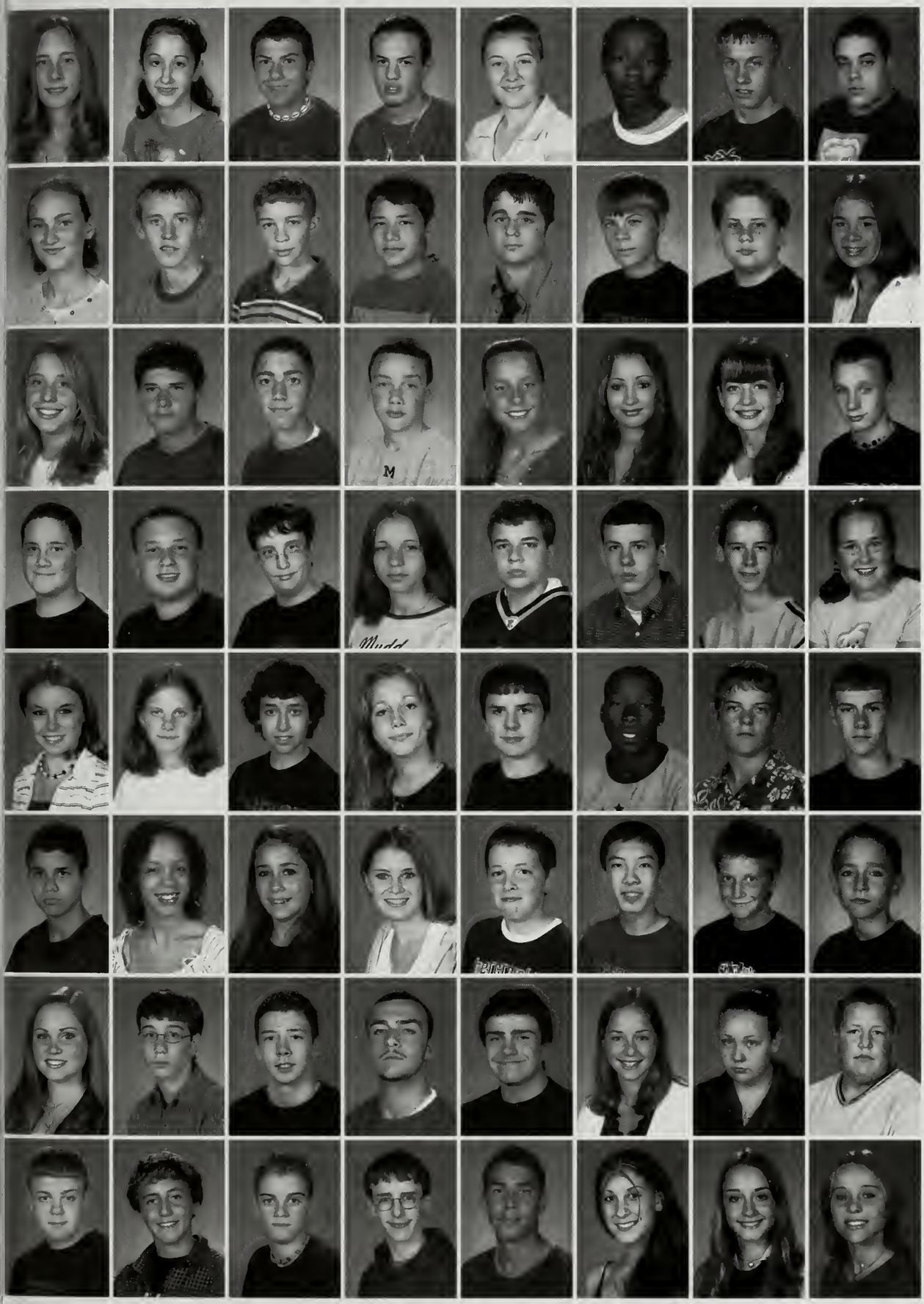

Lauren Achille
Michelle Agnew
Adam Aisner
Patrick Alfone
Maria Allegrini
Roscoe Alleyne-White
Jason Alsheimer
Matthew Andrews

Hannah Arenstam
Ryan Aresta
Kevin Arruda
Matthew Aversano Jr
Nicholas Ball
Alexander Barbieri
Adam Barrett
Emily Bartula

Rachel Bastoni
Steven Bean
Corey Belaief
Matthew Bere
Johanna Bergman
Amanda Bertino
Lauren Billingham
Christopher Birch

Eric Blackwell
David Bodine
Stephen Bohmbach
Carolyn Borel
Michael Borghesani
Michael Boynton
Michael Bradley
Ellis Brewster

Dina Brown
Scottie Browning
Corey Bryant
Angelica Bryant
Stephen Buchanan
Jerron Butler
Joshua Caldwell
Justin Callahan

Scott Campbell
Lisa Canzater
Aria Capone
Ashley Carr
Sean Carroll
Daniel Casey
Derek Cash
Christopher Cerio

Sarah Chase
James Clark
Timothy Clark
Richard Clifford
Nicholas Coit
Sydney Collins
Allison Comeau
Justin Cordova

Sean Cornwell
Joshua Crane
Joseph Crawford
Stephen Curran
Kacie Curtin
Fabio DaSilva
Marin Dabrowski
Gabriella Dalcumune

Joshua Daniels
Matthew DeMaio
Laura DeMaio
Robert Dembinski
Jonathan Denton-Aisner
Joshua Desrosier
Alycia-Lyn Dias-Byron
Joseph Dimaggio

Joseph Dmitruk
Gabriela Dominguez
John Donahue
Heather Doucette
Larysa Downie
William Driscoll Jr.
Courtney Dunn
Emily Dwyer

Alexander Eaton
Patrick Eby
Nolan Egan
Brandon Ellis
Meredith Eno
Lori Eveleth
Kenneth Farrell
Christopher Feger

Kevin Ferazzi
Robert Ferro
Benjamin Fey
Angelica Filandrianos
Katelyn Finnigan
Chapell Fisher
Sean Fitzpatrick
Kerin Flanagan

Robert Fleming
Caroline Flint
Sarah Flynn
Kerrin Follette
Jamie Forgue
Maria Franey
Daniel Fratus
Maxwell Fuller

Derek Gagne
Jeremy Garland
James Garrigan
Jamal Gathing
Lyndsey Gear
Patrick Gill
Andrew Glynn
Elissa Goonan

Kyle Gorham
Corinne Griffin
Elaine Gunderway
Jason Haas
Alison Haley
Tony Haney
Steven Harrington
Dallas Harris

Seth Haskins
Brian Hathaway
Joseph Hayes
Declan Henry
Ashley Herman
Diana Hernandez
Danielle Hettwer
Kyle Hickey

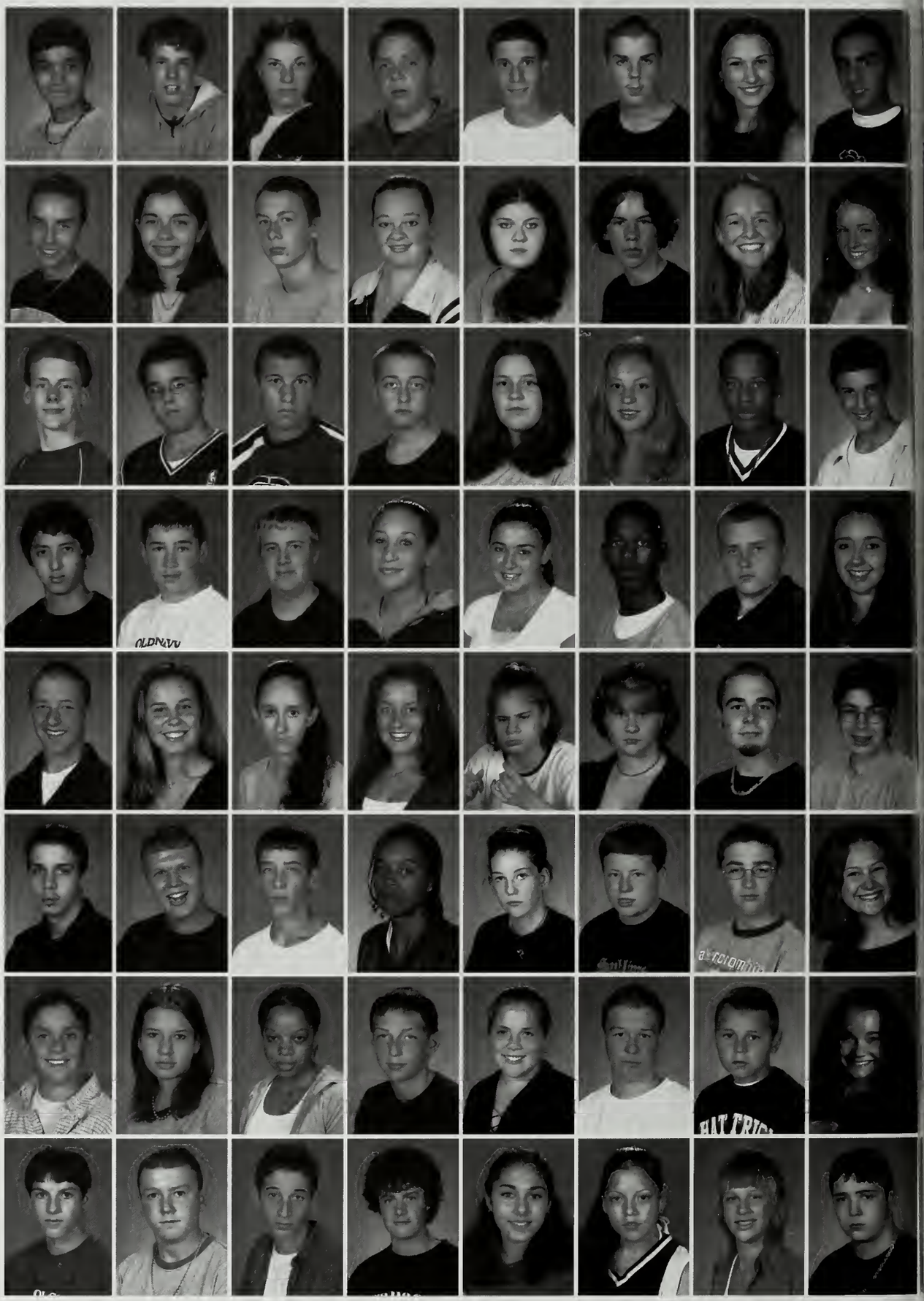

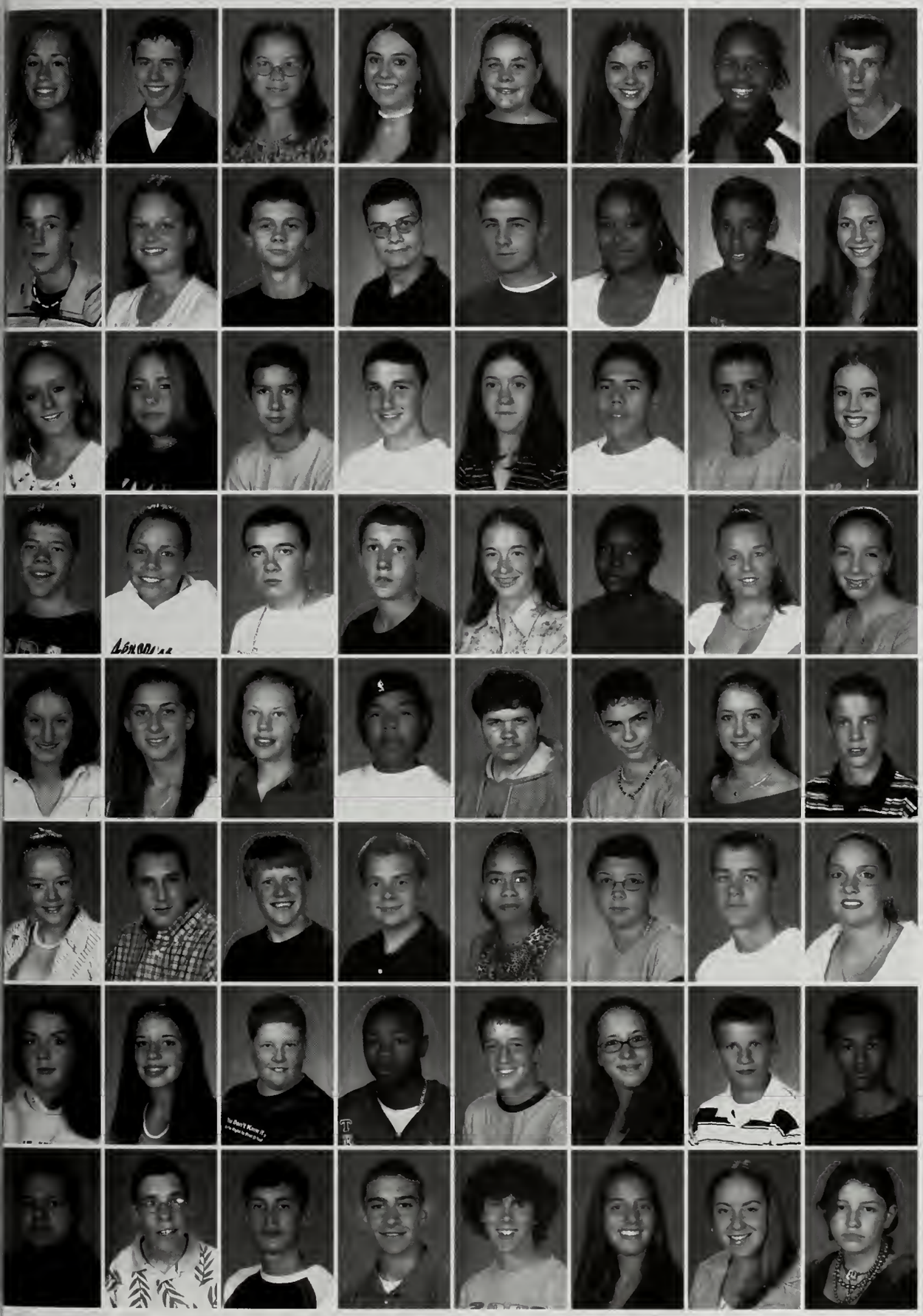

Shantel Nicholson
Eric Nicotra
Katryna Nilson
Melissa Nogueira
Kayley Noonan
Sarah Ohannessian
Deann Oliveira
James Palmer

Charles Parker
Stacia Parks
Michael Paton
Dustin Perry
Brian Pierce
Renelle Pierre
Shaun Pierre
Angela Piwarunas

Jennifer Pizzarella
Lisa Primeau
Zachary Prive
Douglas Proctor
Elizabeth Quaranto
William Quiles
Robert Quinlan
Scott Randall

Lindsay Reddy
James Remlinger
Andrew Ricardo
Kelley Ries
Ashley Roberts
Katelyn Robinson
Amanda Rogers
Sarah Roquemore

Kendra Rosenberg
Melissa Roth
Derrell Russell
James Russell
Jamie Salois
Jessica Sansoucy
Eric Savard
Brittney Sayward

Marc Schomburg
Jonathan Sciog
Andrew Sealey
Angelina Sena
James Sessine
Kyle Shea
Jennifer Shea
Patricia Shea

Emily Sherman
Richard Sherman
Jonathan Shippee
Terance Sims
Harrison Sims
Amanda Singer
Collin Smith
Sergio Soto

Paulo Souza
Timothy Spellman
Brendan Stack
Christopher Stanton
Robert Stanton Jr
Sara Stasinos
Shannon Stearns
Nicole Stephens

Anne Hoagland
Samantha Hogan
Chelsie Howland
Margaret Irvine
Jennifer Kane
Demetra Katsikis
Matthew Keene
Caralyn Keller

Sean Kennedy
Patrick Kerr
Ashleyann Kerry
Corey Ketterer
Kara Kirkland
Lana Knickerbocker
Brianna Lane
Justin Larsen

Jessica Lear
Cheryl Lessard
Kurt Lincoln
Lindsay Lincoln
James Lockett
Timothy Lovely
Gina Lucas
Corey Lundgren

Ashley Lyne
Nicholas MacDonald
Jessica MacKinnon
Rachel MacLeod
Patrick MacPherson
John Malley
Sean Martin
William Martin

Meghan Maskell
Aaron Mathews
Carmen Matute
Craig McAlister
Nicole McCaffrey
Colin McCune
Taylor McDevitt
Samantha McDonald

Conor McGillicuddy
Maura McGillicuddy
Kelly McIsaac
Victoria McKeen
Maggie McManama
Kristen McManus
Brittany Merlino
Mark Milroy

Brittany Miranda
Benjamin Moll
James Mongello
Julie Moody
Toney Moore
Chipinin Moraza-Pollard
Alicia Morse
Andrew Mortell

Adrian Morton
Kelsey Mullaney
Melissa Mullaney
Julia Murphy
Samuel Murphy
Renae Navarro
Joseph Nelson
Long Nguyen

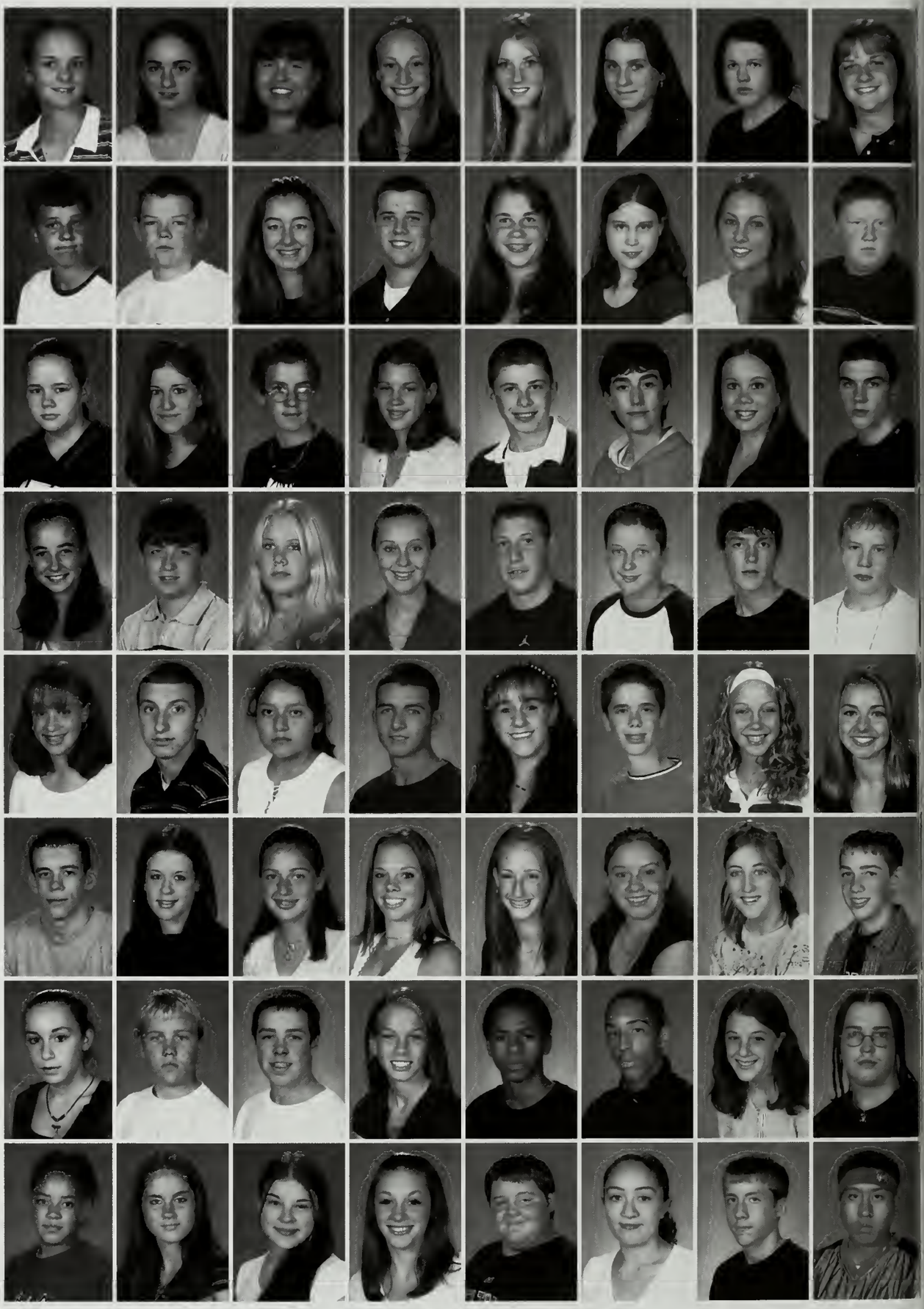

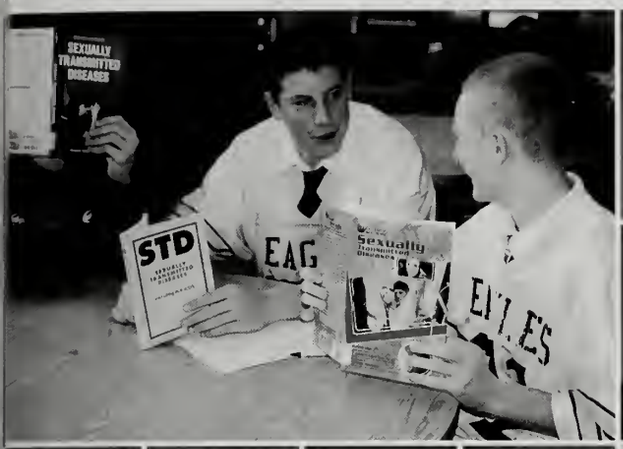

Heather Stonier
Michael Sullivan
Patrick Sullivan
Anna Swenson-Hoyt

Derek Tatum
Matthew Thomas
Sheila Thompson
Taylor Timmons

Elyse Tompkins
Nicole Trudeau
Mia Twieraga
Jennifer Valeriani

Christina Varrasso
Victoria Verrengia
Matthew Vo
Nicholas Voci

Tara Wall
Warranyu Walton
Alissa Whall
Nichole White

William Whyte
Melissa Wilcox
Prema Willis
Patricia Wilson

Nicole Woods
Amanda Wylie
David Wylie
Cara Zanotti

RUSSELL ATHLETIC
Plymouth North
BASEBALL
TASTE LIKE CHICKEN
EAGLES
81

winter sports

Varsity Hockey

Scott Savatano, Matt Kelly, Steve Taylor, Tom Pinto, Mike Sawyer, Mike Anderson, John Gillon, Dennis Hassan, Tim Dyer, Chris Plourde, Tom Umano, Brett Toche, Dave Moskos, Chris Grahm, Ryan Cody, Richard Covell, Dave Haskin, Andrew Jensen, Gene Foley, Mike Ross, Mike Flaherty, Spike Roderick, Jason Dexter, Steve Harrington, Mike Cornwall

Senior Players

Tom Pinto,
Andrew Jensen
Mike Anderson,
Spike Roderick,
Chris Plourde

Junior Varsity Hockey

Gene Foley, Seth Haskins, Eric Savard, Mark Milroy, Brian Pierce, Tom Umano, Tom White, Teddy Souza, Eric Nicotra, Kyle Gorham, Steve Ferro, James Lockett, Derek Cash, Joe Dimaggio, Joe Crawford, Steve Harrington, Sean Cornwell

Coaches and Captains

Assistant Coach-
Gene Foley,
Scott Savastano,
Tom Pinto,
Chris Plourde,
Mike Anderson,

Head Coach-
Dennis Hassan

Plymouth North Members of the Gymnastics' Team
Jessica Sansoucy, Leslie McEnroe, Ashley Holmes, Kaitlyn Kelleher, Coach Mark Bowlby

Captains

Leslie and Kaitlyn

Girls' Varsity Basketball

Coach A.J. Butters, Gabby Thomas, Amanda Egan, Shay Murphy, Erin Demari, Maggie Vantangoli, Sam Wheeler, Ashley Garvey, Donna Pacheco, Jill Amrault, Tori Verrengia, Gia Zopatti

Girls' J.V. Basketball
Coach Emerson Coleman, Alma Barnes, Jenna Brodrick, Emily Turner, Kristen Thibadeau, Emily Noyes, Erin Burns, Michelle Skiog, Christine Delaney, Hillary Anti, Bri Mahoney

Girls' Freshmen Basketball
Coach Eric Foley, Lisa Canzater, Ellis Brewster, Taylor McDevitt, Jen Kane, Lauren Bellingham, Mgr., Caroline Flint, Sydney Collins, Sara Stasinos, Julia Murphy, Marin Dabrowski, Kara Kirkland, Mgr., Kayley Noonan, Meghan Maskell, Carolyn Keller, Deann Olivera

Boys' Varsity Basketball
Kevin Collins, Greg Borsari, Ryan McLean, Josh Garland, Coach Drew, Tom Heffron, Devin Britto, Alan Fernandes, Mike Curley, Steve Kerr, Blake Tirlia

Boys' JV Basketball

Chris Bongiovani, Rocky Campeau, Chris Shea, Treavor Moylan, Dan Scott, Jerry Postel, Coach Coffin, Chris Coffin, Dave Carco, Mike Gigliotti, Trevor, Nadile, Zack Blaggins, Rafe Veiga, Andrew Latosek, Emerson Coleman, Spencer Payson, Jeff Baeliff, Mike Olivera, Eddie Pereira, Dan Olivera

Boys' Freshmen Basketball

Coach Hiltz, Dave Wylie, Jack Milloy, Brendan Stack, Craig McAllister, Zack Prive, Dylan MacLeod, Sean Martin, Justin Callahan Long Nyugen, Harry Sims, Corey Belaief, Bobby Stanton, Pat McPherson, Pat Eby, Corey Ketterer

Deann Olivera, Laurel Lapham, Shannon Sturns, Alycia Dias, Courtney McCarthy, Melissa Mullaney, Elaine Borral, Katie Finnegan, Kelsie Mullaney, Krystal Alexander, Emily Sherman

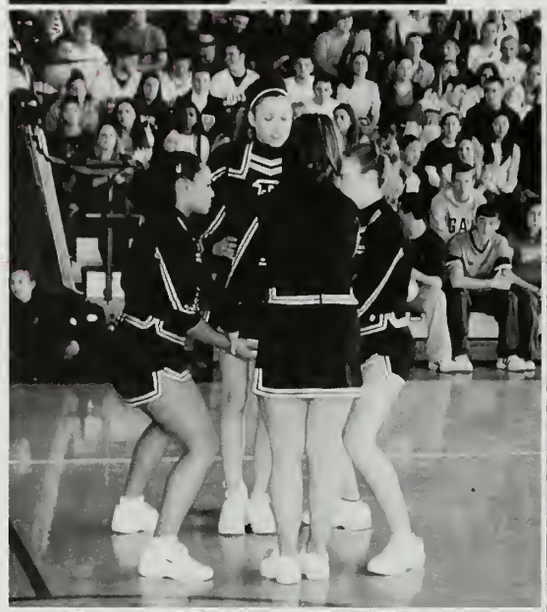

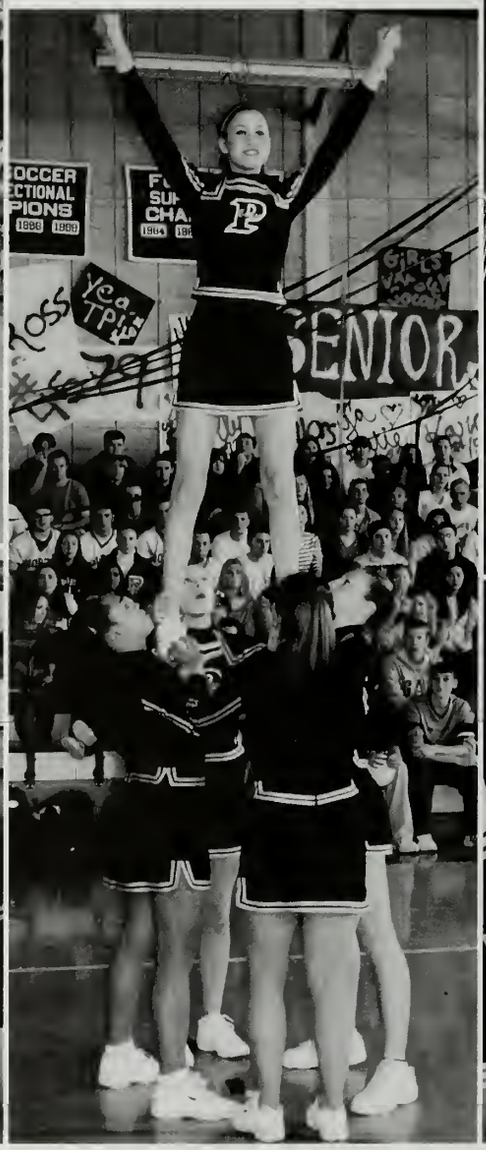

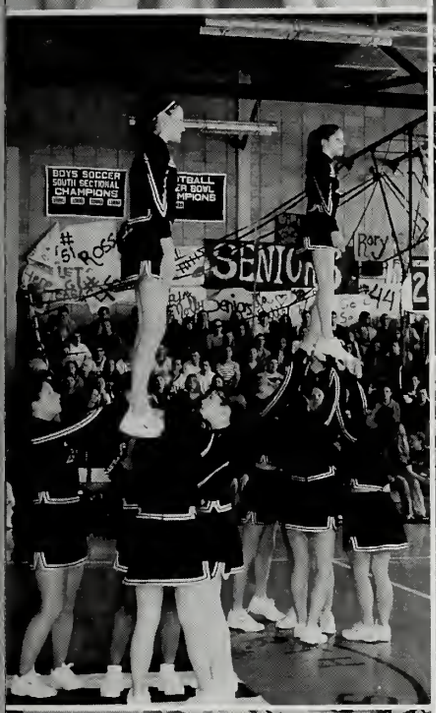

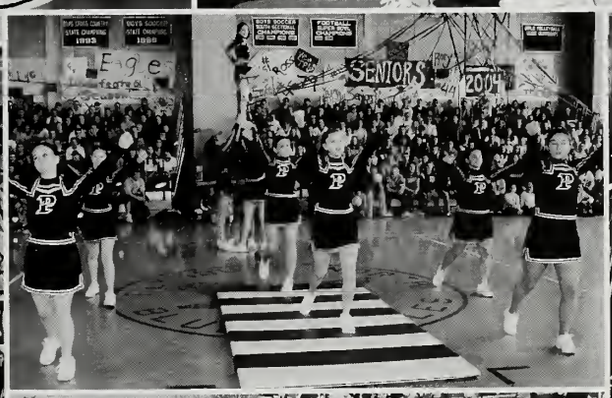

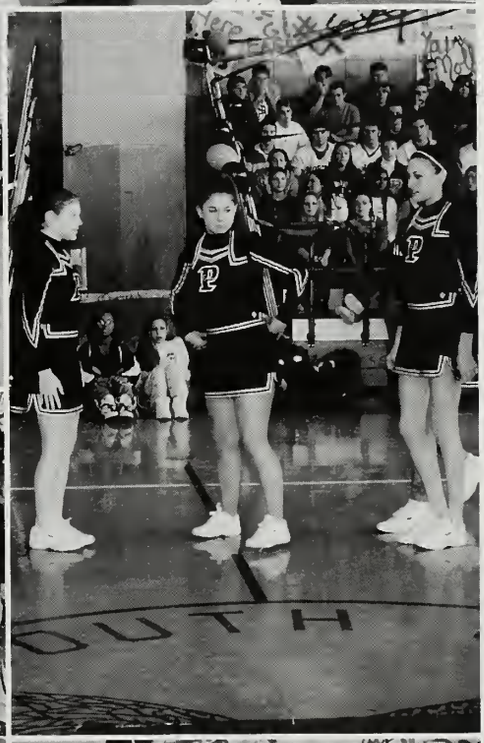

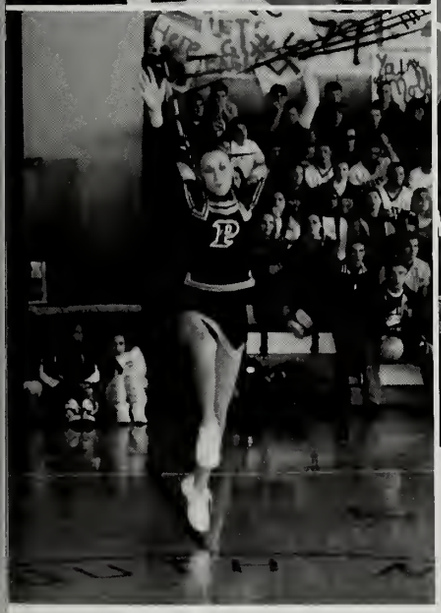

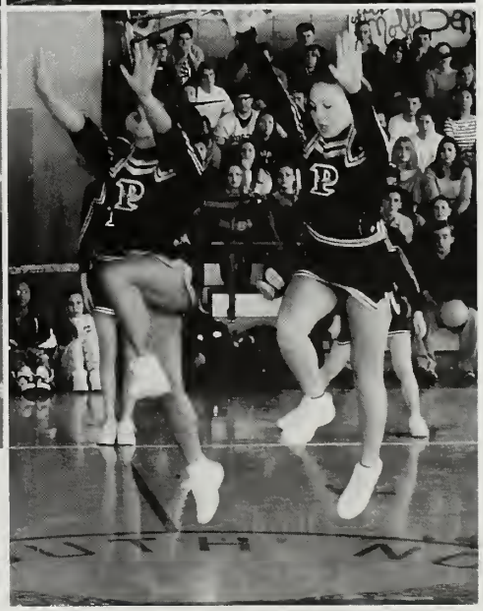

Laurel Lapham, Lori Eveland, Courtney McCarthy, Emily Sherman, Alycia Dias, Elaine Borral, Melissa Mullaney, Katie Finnegan, Krystal Alexander, Kelsie Mullaney

Girls' Winter Track

Lindsey Lincoln, Liz Currie, Katie Bartula, Brooke Quinn, Emily Bartuld, Kristin Lane, Amy Hitchings, Alyx Ryan, Emily Perkins, Melani Gerenia, Alissa Whall, Kerin Flanagan, Tara Wall, Maryanna Kerr, Evan Jansson, Sara Balboni, Maggie McMannama, Julie Moody, Katie Finley, Erica Fay, Deirdre Lapslay, Ashley Reinikainen, Kmbery Nemet, Kendra Rosenberg, Amanda Bongiovanni, Ashley White, Linda Guiney, Caitlin Duggan, Maggie Mccune, Bethany Kuhn, Patricia Wilson, Melissa Talbot, Jen Sullivan, Brianna Weaver, Melissa Revotskie, Sarah Chase, Kerrin Follette, Maryann Stracuzzi, Natalie Jansson, Tamara Doyle

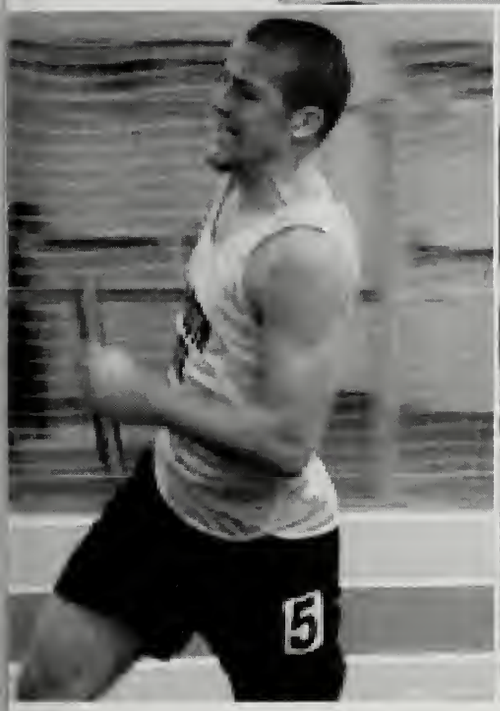

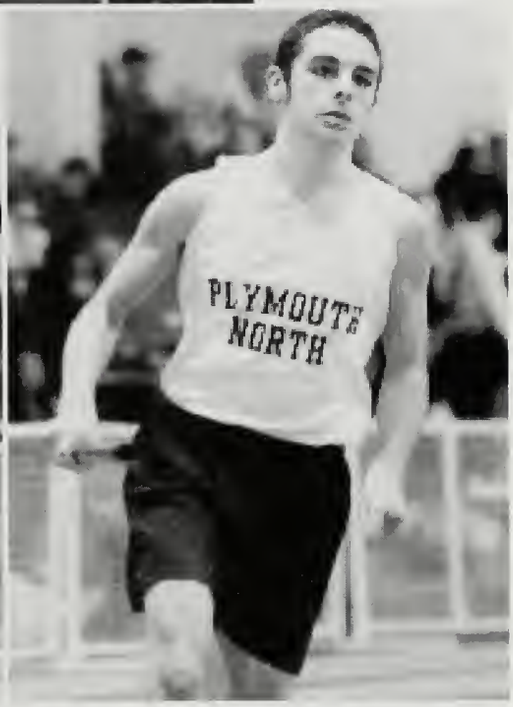

Boys' Winter Track

Chris Stanton, Sean Fitzpatrick, Justin Cordoua (manager), Jason Kuhn, Joel Conners, Joe Verzone, Bobby Flemming, Matt Colanino, Travis Probasco, Rob Jaeger, Jason Alsheimer, Erico Gerenia, Jim Antosca, Sean Mooney, Jayme Kumm, Patrick Burke, David Arruda, Rafael Miranda, Chip Cerio, Kevin Arruda, Marco Medeiros, Luke Brech, John Brouillard, Sam Peck, Andrew Brophy, Blair Rossetti

Varsity Softball

Coach A.J. Butters, Megan Kuhn, Ashley Garvey, Jessica Smythe, Gabby Thomas, Amanda Egan, Gia Zopatti, Mr. Kelley, Erica Case, Heather Adams, Kimya Monteiro, Jocelyn Savastano, Nicole Tringali, Allison Costello, Lauren Papa, Cristin Brennan

Sailing Team

Mike Flaherty, Miles Chilcot, Cole Nitroy, Brian Primea
Rob Block, Dan Kelly, Coach Morgan Collins,
Emily McKenna, Kristen MacFarlane,
Erin Burns, Roger Burns, Nathaniel Butterfield,
Marty Maccaferri, Pat Haigh missing Eugene Irvine

Girls' Spring Track

Liz Reynolds, Melanie Gerenia, Christine Delaney, Brianna Wealer, Karen Burke, Gina Alberti, Lia Brigida, Melissa Revotskie, Amanda Donavan, Maggie Vantangoli, Katelyn Duggon, Bethany Kuhn, Natalie Jansen, Melissa Talbot, Ashley Reinikainen, Katelyn Kelleher, Rachel Roundtree, Shay Murphy, Diedra Lapsley, Amanda Bongovani, Eva Marie Jansen, Heather Clark, Dana Packard, Tamyra Doyle, Laura Siever, Erica Fay, Kristin Lane, Katie Bongovani, Jen Lebretten, Katie Finley

Freshmen Boys' Baseball

Coach Warren Borgotti, Mike Voyer, John Gratten
Alex Roupenian, Alex Boris, Luke Breck, Jared Tardy,
Richard Coville, Mike Gigliotti, Mike Norton,
Steve Francis, Tom Kerry,John Brouillard, John Kerr,
Treavor Nadile, Sean Hettwer, Travis Probasco,
T.J. Kimbell, Dennie Finnegan

Boys' Spring Track

Joel Connors, Sean Mooney, Andrew Odonol, Shane Pikor, Andrew Voci, Rapheal Miranda, Andy Shaw, Christian Lopes, Rob Jaeger, Nate James, Aaron Trahan, Rory Garbezeski, Andrew Kuhn, Matt Colonino, Jesse Reardon, Don Delaney, Pat Shaw, Enrico Gerenia, Jaymeson Kumm ,Teddy Souza, Matt Palavanchi, Sean McKenna, Patrick Burke,Tom Pinto, Kevin Tatalias, Steve Coutts, Nate Cristofori, Will Lapsley, Andrew Buckley, Andrew Millian, David Clark

Girls' JV Softball

Coach Kim Allen , Linda Guiney, Sarah Mclarey, Maura Guiney, Amanda Levasseur, Lisa Thoreu, Sarah Slack, Ashley Kimball, Heather Sinn, Ilea Enos

Girls' Tennis

Coach Jeanne Corbett, Katie Bartuna, Kristin Fisher, Trisha Cornapolis,Vanessa Caroll, Sharlene Caroll, Courtney Beach, Kelly Vaughn, Kursten Lydon, Leigh Standford, Alex Simms, Felicia Lou, Emily Turner, Alison Demagio, Courtney Dial, Whitney Withington

Boys' Tennis

Coach Bryant Lefevbre, Mike Blasi, Teddy MacGrath, Chandler Forman, Brandon Cardarelli, Spencer Payson, Tyler Burton, Dave Malaguti , Matt Gallerani, Darren Jaeckel, Sam Peck

Girls' Freshmen Softball
Emily Noyes, Coach Frank Marino, Megan Maddock, Tanya Cappolla, Gio Small, Kate White, Ashley Paul, Jenna Broderick

Boys' Varsity Baseball

Coach Dwayne Follette, John Gucciardi, Jason Milane, Coach Demaio, Dan Scott, Chris Fey, Dan Fey, Doug Balboni, Eddie Pereria, Matt Stafford, Kevin Higgins, Russ Hubbard, Scott Savastano, Tom Siever, Nate Anderson, Steve Johnson, Kevin Swinarski, Sean Kettera, Justin Sheils

Girls' Lacrosse
Katie Currie, Sarah Flint, Michelle Sciog, Briana Mahoney, Liz Currie, Maggie Macune, Lauren Thomas, Carly Sternberg, Linia Defasio, Kate Shepard, Chrissy Jeager, Ashley Kane, Maryanne Stracuzzi, Molly Stanton, Jill Amirault

Boys' JV Baseball

Sean McIlullen, Jason Flynn, Kevin Collins, Colin Hooley, Matt Faeger, Lee Hogland, Nate Verrengia, Brett Fiochi, Rick Ries, Kenneth Hyslop, Chris Lovette, Coach Paul Coffin, Travis Thibeault, Jeff Belaief, Craig Falconer, Matt Guiney, Dustin Ellis, Jason Milane

clubs and Activities

Renaissance
Sarah Costa, Emily McKenna, Sean Mooney, Karen Macleod, Joanna Costa, Mrs. Mary Callahan, Danielle White, Meaghan Milroy, Dayla Sampson, Shelby Kirsch, Mrs. Peg Foley, Katelyn Beddington, Melissa Revotskie, Shaleen Revotskie, Mrs. Karen Bernstein

Daughters of Revolution
Andrew Lombard

Math Club
Jenna Broderick, Sean Mooney, Andrew Bisson, Rob Block, Steve Kerr, Matt Stafford, Nate Butterfield, Jeremy Rosenberg, Kris Greer, Ryan Noonan, Tanya Cappola, Liz Currie, Dan Darher, Chris Shea, Danielle Collins, Meghan Kuhn, Maura Guiney, Kristin Lane, Martin Maccaferri, Jeff Belaief, Melissa Lockett, Deanna Packard, Rachel Reardon, Evertt Malaguti, Bethany Kuhn, Nick Coit, Jason Dexter, Trevor Moylan, David Arruda, Anne Reilly, Jill Amirault, Libby Rubin, Katie Finley, Jill Toomey, Mallory Shea, Hillary Anti, Ilea Enos, Liz Reynolds, Linda Guiney, Natalie Jansson, Mrs. Mary Humberd (advisor), Caitlin Duggan, Kevin Arruda, Rafael Miranda, Catherine Casey, Jill Forgue, Lauren Murphy, Katie Messner, Allison DiMaggio, Lauren Sylvia, Tamara Doyle, Gia Zopatti, Caitlin Corvini, Heather Newell, Alex Barry, Katley Noonan

Main Office & Data Processing Help
Ashley Durocher, Meghan Hathaway, Mrs. Doris R. Thorne, Corina Howe

Student Advisory Council
Haley Stasinos, Sara Stasinos

Yearbook Staff
Jill Ansello, Rachel Nilson, Sara Maccaferri, Jennifer Mason, Phung Nguyen, Katie Finley, Meaghan Doherty, Vanessa Lopes, Dayla Sampson, Sarah Costa, Haley Stasinos, Karen Macleod, (D. Reszenski - missing)

Jewish Brotherhood Award
Shaleen Revotskie

Principal Leadership Award
Martin Maccaferri

Peer Mediation
Nate Butterfield, Emily Perkins, Amanda Egan, Shelby Kirsch, Sara Maccaferri, Jayme Kumm, Mrs. Stephanie Thompson (advisor), Shaleen Revotskie, Mallory Shea, Hillary Anti, Melissa Lockett, Ashley White, Vanessa Lopes, Melissa Leary, Jennifer Sullivan, Melissa Revotskie, Heather Sinn, Danielle White

Guidance & Student Services Help
John Ellis, Ryan McLean, Andrew Potenza, Erico Gerenia, Jim Antosca, Rob Bechtold, Danielle White, Rachel Randolph, Krista Sotirkys, Alexandra Sims, Meaghan Doherty, Ashley White

Spanish Club

David Trahan, Amanda Egan, Meghan Kuhn (secretary), Maura Guiney, Erica Fay, Kris Greer, Elizabeth Mackenzie, Catherine Casey (treasurer), Jillian Forgue, Kayley Noonan, Brian Sansoucy, Erin Shirley, Rafael Miranda, Tracy Alexander (vice president), Sra. Dianne Harrison, Anne Reilly, Jen Harris, Shaleen Revotskie, Ryan Noonan (president), Andrew Nosal,

School Committee Representative

Vanessa Lopes, Haley Stasinos, Sara Maccaferri

DECA

Matt Feger, David Trahan, Ryan Antonson, Jason Flynn, Dan Scott, Ryan McLean, Steve Gutowski, Don Delaney, Tom Gibbs, Peter North, Joe Glynn, Dan Fey, Craig Falconer, Jeff Belaief, Shaylyn Murphy, Nichole Randall, Tom Pinto, Sean McKenna, Blake Tirlia, Tanya Cappola, Rachel Rountree, Fallyn Harrington, Kristin Fisher, Emily McKenna, Chris Lovett, Jon Yule, Amanda Milian, Molly Stanton, Vanessa Lopes, Taylor McCormack, Dyan Roncarati, Jillian Amirault, Karen Burke, Sarah Cahill, Chris Capella, Mrs. Susan Curtis (advisor), John Chebator, Wyman Brooks, Susan Dahill, Libby Rubin, Meaghan Doherty, Ashley Kimball, Amanda Cook, Shayla Gregory

Boys' State & Girls' State

Andrew Lombard, Jeremy Rosenberg, Martin Maccaferri, Danielle White, Ashley White

French Club

Laura Moody, Rachel Reardon, Linda Guiney, Kate Shepard, Andrea Bisson, Mrs. Karen Lehmann, Heather Newell, Sean Mooney, Catherine Roach, George Sersine, Gia Zopatti, Taryn Martin, Ashley White, Shelby Kirsch, Devin Chandler, Amy Hitchings, Leigh Stanford, Elyse Tompkins

Robotics
Nate Butterfield, Maura Guiney, Jeff Chalas, Erico Gerenia, Joe Bastoni, Matt Ross, Lauren Papa, Mr. Matthew Young, Kellye Porter, Meaghan Kuhn, Danielle Collins, Brian Primean, Andrew Browning, Martin Maccaferri, Mr. Mike Bastoni, Jennifer Sullvan, Jillian Forgue, Brian Sansoucy, Travis Thibeault, Mr. James Peterson

Drama Executive Board
Lauren Murphy (treasurer), Kellye Porter (vice president), Kaytee Runnels (secretary), Jill Forgue (president), Mrs. Nancy Chadwick (Advisor)

Drama
John Haigh, Nick Coit, Courtney Hahn, Maggie Irvine, Kate Flynn, Bob Skerry, Zachary Enos, Kelly Mcisaac, Anne Reilly, Lauren Murphy, Kaytee Runnels, Victoria Verrengico, Shelby Kirsch, Ilea Enos, Allison Vinci, Cheryn Couter, Kellye Porter, Jill Forgue, Kayley Noonan, Mrs. Nancy Chadwick (Advisor)

Student Fostering Hope
Heather Clark, Kate Flynn, Jason Flynn, Laura Moody, Rachel Reardon, Vanessa Carroll, Deanna Packard, Aaron Trahan, David Trahan, John Gucciardi, Marielle Dandeneau, Kaytee Runnels, Danielle White, Lauren Murphy, Sarah McLarey, Kristen MacFarlane, Shelby Kirsch, Sean Mooney, Emily Perkins, Angela Fletcher, Kasi Souza, Rick Ries, Jayme Kumm, Ilea Enos, Allison Vinci, Amanda Milian, Jill Andello, Kellye Porter, Anne Reilly, Jen Harris, Cara Cipullo, Kaleigh Williamson, Leigh Stanford, Michelle Sciog, Cynthia Hernandez, Kathleen Flemming (advisor), Christina Puccia, Samantha Graham, Jill Fogue, Catherine Casey, Rafael Miranda, Lauren Murphy, Kathryn Messner, Tamara Doyle, David Bombardier, Paulette Elliott, Taryn Martin

National Honor Society

Ross Rossetti, Emma Dicket, Steve Kerr, Gregory Borsari, Matthew Stafford, Joe Gynn, Scott Johnson, Kris Greer, Ryan Noonan, Andrew Brophy, Patrick Haigh, Karen McCheseny, Amanda Egan, Meghan Kuhn, Maura Guiney, Sara Maccaferri, Amy Hitchings, Kristin Lane, Erica Fay, Jeremy Rosenberg, David Arruda, Joanna Costa, Mrs. Diane Blaisdelle (co-advisor), Danielle Collins, Anne Reilly, Shaleen Revotskie, Danille White, Travis Thibeault, Katie Finley, Ashley White, Jill Toomey, Martin Maccaferri, Ted McGrath, Mrs. Mary Humberd (co-advisor), Catherine Casey, Kellye Porter, Erin Shirley, Jillian Amirault, Meaghan Doherty, Jennifer Sullivan, Devin Chandler, Lauren Sylvia, Jill Ansello, Sarah Costa

National Honor Society Officers

Erin Shirley (secretary), David Arruda (treasurer), Jeremy Rosenberg (president), Amy Hitchings (vice president), Erica Fay (vice president)

MASC Leadership Camp

Libby Rubin, Shelby Kirsch, Allison DiMaggio, Shaleen Revotskie, Meaghan Doherty, Melissa Revotskie, Haley Stasinos, Emily Turner

Model U.N.

Kate Flynn, Maura Guiney, Kevin Canty, Joe Glynn, Travis Thibeault, Meghan Kuhn, Danille Collins, Amy Hitchings, Deanna Packard, Ted McGrath, Melissa Revotskie, Jennifer Sullivan, Erin Shirley, Erica Fay

Student Council

Mrs. Nancy Rozak (co-advisor), Maggie Irvine, Brooke Quinn, Vanessa Lopes, Katie Finley, Molly Stanton, Ashley Stevens, Sara Maccaferri, Rachel Rountree, Jaymeson Kumm, Melissa Lockett, Kaytee Runnels, Ms. Betsy Robbins (co-advisor), Melissa Revotskie, Julie Moody, Shelby Kirsch, Danielle White, Travis Thibeault, Danielle Reszenski, Ashley White, Danielle Dries, Kristina McSharry, Emily Turner, Sara Stasinos, Aria Capone, Ashley Lyne, Haley Stasinos, Shaleen Revotskie, Meaghan Doherty, Libby Rubin, Caralyn Keller, Kerrin Follette, Allison DiMaggio, Rafael Miranda

Peer Mediation Executive Board

Shelby Kirsch, Jennifer Sullivan, Melissa Revotskie, Shaleen Revotskie, Amanda Egan

Freshmen Class Officers & Advisor

Sara Stasinos (secretary), Julie Moddy (president), Kerrin Follette (treasurer), Caroline Flint (Vice President), Ms. Kim Allen (co-advisor), (missing) Ms. Christine Belmonte (co-advisor)

Senior Class Officers & Advisor

Molly Stanton (secretary), Ashley White (treasurer), Mrs. Peg Foley (advisor), Andrew Lombard (president), Tom Pinto (vice-president)

Band

Robert Stanton, Nathan James, Chris Lopez, Sarah McLarey, Maura Guiney, Jillian Amirault, Andy Shaw, Brendan White, Joe Pinnetti, James Shetler, Dan Heard, Ry Noonan, Andrew Brophy, Megan Arthurs, Tim Lovely, Blair Rossetti, Emily Bartuld, Katie Currie, Evan Jansson, Lauren Murphy, Nikki McCaffrey, Maura McGillicuddy, Mel Gerenia, Amanda Lincoln, John Haigh, Nick Colt, Elizabeth Mackenzie, Andrew Nosal, Melissa Roth, Laura Palagi, Colby Peck, Lauren Achille, Anne Hoagland, Katie Bartu Chrissy Jaeger, Michael Kuhn, Patrick Kerr, Andy Glynn, Courtney Hahn, Jonathan Shippee, Brian Sansoucy, Patrick Fahey, Alex Barry, Molly Griffin, Chris Nosal, Jenni Sullivan, Christina Puccia, Maryann Stracuzzi, Devin Chandler, Kayley Noonan, Amanda Singer, Jessica Sansoucy, Katryna Nilson, Adam Aisner, Erin Burns, Steve Catt Josh Crane, Lauren Billingham, Declan Henry, Lauren Papa, Chris Delaney, Addie Nifroy, Ryan Downey, Dan Pasher

Stage Band

Joe Pinnetti, James Shetler, Dan Heard, Ryan Noonan, Andrew Brophy, Erin Burns, Mr. Jonathan Porter, Nick Coit, Patrick Fahay, Elizabeth Mackenzie, Andrew Nosal, Laura Palagi, Brendan White, John Chebator, Johnathan Shippee, Ryan Downey, Molly Griffin

Toyota Community Scholars Scholarship

Erin Shirley

School Newspaper

Kevin Collins, Kate Flynn, Kevin Canty, Reid Welker, Chris McNulty, Sara Maccaferri, Andrew Pierce, Sean Mooney, Carl Indriago, Karen Macleod, Karen McChesney, Blake Tirlia, Renee Pierré, Catherine Roach, Patrick Shaw, Haley Stasinos, Patrick Fahey, David Bombardier. Mr. Richard Connelly (Advisor)

Literary Magazine
Andrea Bisson, Kate Flynn, Sara Maccaferri (editor), Aaron Trahan, Andrew Pierce, Patrick Haigh, Sean Mooney, Katie Finley, Caitlin Corvini, Christina Varrasso, Elyse Tompkins, Ms. Karen Martin (advisor), Anne Reilly, Ashley White, Heather Sinn, Stephanie Berthiaume, Amanda Singer

Wendy's Heisman Award
Jeremy Rosenberg

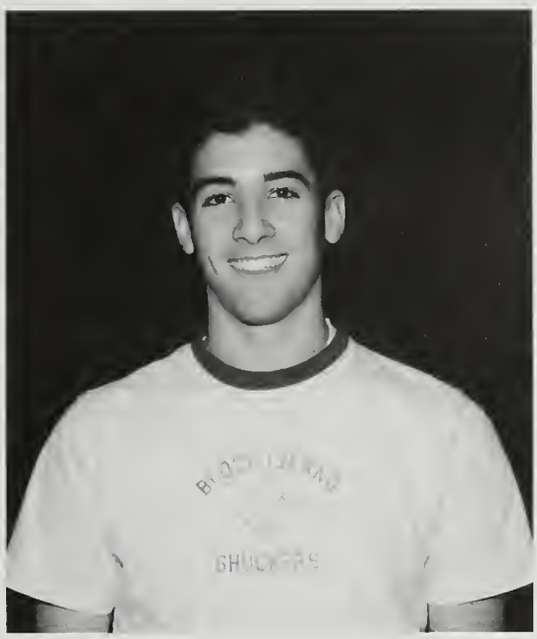

Chorus
Brianna Weaver, Jen Harris, Kaytee Runnels, Maggie Irvine, Courtney Wrin, Kasi Souza, Scottie Browning, Sydney Collins, Allison Vinci, Anne Reilly, Krystal Alexander, Brittany Dries, Kara Kirkland, Kelly Malone, Catherine Casey, Kellye Porter, Kelly Meisaac, Katelyn Reddington, Jennifer Wieners, Katie Massner, Meaghan Mullaney

Mens' Choir
Nick Coit, Christopher Fey, Nicholar Carr, Erik Fredericks, Jen Harris (Student Director), Rob, Chris Henry, Rafael Miranda

Womens' Choir
Scottie Browniny, Jen Harris, Tracy Alexander, Anne Reilly, Kaytee Runnels, Kellyw Porter, Meaghan Mullaney, Kelly Malone, Katelyn Reddington, Allison Vinci, Cheryn Couter, Brianna Weaver, Jill Forgue

PLYMOUTH
Mass.
HIGH SCHOOLS
BAND
South
North

The Pilgrim Yearbook Staff, Plymouth High Schools Marching Bands and Color Guard, along with their advisors, would like to extend THANK YOU to Hilton Photography and Nancy Green for their continued support photographing several of the events featured.

December's Blood Drive
PHNS Gym

FIRST TIME DONOR

When You Give Blood You Give Another Birthday, Another Date, Another Dance, Another Laugh, Another Hug, Another Chance.

American Red Cross

2nd Annual Plymouth North Blue Eagle Ryder Cup

Golf Team vs. Faculty

October 10, 2003 Faculty 37 Golf Team 35

Southers Marsh Golf Club

Most Likely to Succeed
Stephen Kerr and Catherine Casey

Most Artistic
Alison Leverone
and
Nyck Carr

Best Smile
Scott Johnson and Ashley White

Most Athletic
Greg Borsari and Katie Finley

Most
Talkative
Chris
Henry
and
Dyan
Roncarati

class of
2004

Best Dressed
Peter Brigida and Kristen MacFarlane

Funniest
Devin Chandler and Kevin Carty

Most School Spirit
Tom Pinto and Vanessa Lopes

Best Eyes
Taylor McCormack and Blake Tirlia

Class of 2004

Best All Around
Andrew Lombard and Ashley White

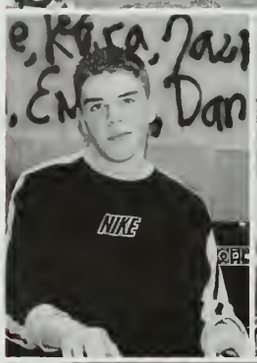

MANY THANK YOU'S TO OUR LOCAL SPONSORS

Maria
OF ITALY
BRIDAL BOUTIQUE
508-746-7770
www.MARIAOFITALY.com
18 Middle Street • Plymouth, MA 02360

Luigi's
Hair, Nail & Tanning Salon
508-746-1040
68 COURT STREET ☐ PLYMOUTH, MA 02360

CT Café Touché
Café & Pizzeria
39 Court Street, Plymouth, MA 02360
Phone: 508-746-1118 Fax: 508-746-1680
Breakfast - Lunch - Catering

Corvette NEW ENGLAND Mike
MIKE MILIAN
General Manager
(508) 747-VETT
Pager: (508) 780-VETT
Fax: (508) 747-0016
10 Water Street
Plymouth, MA 02360
THE CORVETTE SPECIALISTS
www.corvettemikenewengland.com

Colonial Lantern Tours
Walking Tours of Plymouth
See Plymouth by Night
try our unforgettable ghost tour!
Each participant carries their own pierced tin lantern for a unique fun-filled evening activity
call 508-747-4161 or 800-698-5636
7:30 pm History Tour Departs From Governor Bradford Inn, 98 Water Street
9:00 pm Ghost & Legend Tour Departs from John Carver Inn, 25 Summer Street

Domenic's TUX

Joseph Viscariello
Domenico Viscariello
Sales Consultant

Toll Free 877.747.4316
domenicstux.com
email:info@domenicstux.com

Best of Luck

Haley, Sarah, Joanna, Jen &
The Class of 2004

Congratulations!

Massasoit Distributing Service

Coffee - Water Filtration - Paper Products - Spring Water

For offices, restaurants and the home.

(508) 746-1716

Congratulations
Carpe Diem

Member
American Association of
Orthodontists

Peter T. Cressman, D.M.D.

8½ SPRING LANE
PLYMOUTH, MASS. 02360
508-746-1128

42 TREMONT ST.
DUXBURY, MASS 02332
781-934-6211

PRACTICE LIMITED TO ORTHODONTICS
CHILDREN AND ADULTS

Dynamic Computer Solutions

45 Court St, Plymouth, MA 02360

- **Parts**
- **Sales**
- **Service**
- **Networking**
- **Virus Repair**
- **Audio/Visual**
- **Technical Support**

Phone: 508-747-2131

Fax: 508-746-1680

Brian Victoria Krystal Jillian Michael Monique Jeff Jill David John Jessica Robert Stephanie Jacquelyn Ryanne Greg Cristin Michael Peter Devin Andrew James Karen Christopher Justin Kevin Christopher Nicholas Ryan Catherine Jeffrey Devin John Cara Kristen Kristen Christopher Matthew Eugene Andrew Arianna Scott Joshua Sean Kaitlyn Dara Daniel Stephen Ashley Brittany Shelby Eric Jessica Andrew Jenna Jesse Sam Anne Megan Danielle Shaleen Robert Dyan Jeremy Matthew Ross Bethany Elizabeth Erica John Jacqueline Danielle Kevin Joel Robert Joanna Sarah Krystale Michael Rachel Donald Taylor Christopher Emma Tyler Meaghan Carla Michelle Ryan Ashley Nathan Amanda Meghan Michael Heather Kristin Patrick Alison Amanda Heather Andrew Vanessa Peter Kirsten Amanda Kristen Karen Marty Sara Kristin Jennifer Rachel Karen Taylor Amera Dayla Brian Timothy Patrick Erin Shane Heather Matthew Molly Haley Michael Ashley Jennifer Kenneth Timothy Lauren Adam Travis Kathryn Blake Eric Jill Antonio John Christopher Paul Katharine Angela Katherine Jillian Erik Caitlin Rory Wesley Joshua Erico Joseph Leslie Eddie Patrick Martin Sean Christopher Caitlin Milena Jason Meaghan Scott Kimberly Leslie Michael Brandon Amanda Bryan Reid Rebecca Jake Ashley Danielle Billy Courtney Nancy Brian Kristopher Maura Patrick Katelyn Jennifer Erika Christopher Bret Kevin Jeffrey Amy Lee Andrew Kevin Colin Justine Corina Russell Elizabeth Christina Jennifer Joshua Carl Phung Doug Anthony Rachel Ryan Andrew Joshua Brianna Daniel Matthew Kara Lauren Anthony Laura Leonardo Renee Joseph Tom Christopher Patricia Kellye

Class of 2004 : May All Your Dreams Come True

We Love You ! "Itty Bitty"

YACHT ATTENTION

WOOD BOATS
CARPENTRY
WIRING

FIBERGLASS
RIGGING
ALL PORTABLE

RUDY SAMPSON 508 • 746 • 5472

Class of 2004 Congratulations and Best Wishes

"A true photograph need not be explained,
Nor can it be contained in words."
Ansel Adams

NANCY GREEN PHOTOGRAPHERS
46 Long Pond Road Plymouth, MA 02360

BEST WISHES TO
AMANDA TURRELL, LESLIE MURPHY
AND THE CLASS OF 2004

FINDERS KEEPERS

Quality Consignments for the Whole Family!

Top Quality Name Brands At Prices You'll Love!

44 Main Street, Plymouth
508-732-0076

Hours: Mon. – Sat., 10am – 5 pm, Thurs. until 7 pm, some Sundays

Plymouth Crossings
A Benchmark Assisted & Independent Living Community

Justin P. Grady, M.B.A.
Executive Director-in-Training
jgrady@benchmarkpx.com

157 South Street
Plymouth, MA 02360
Tel 508-830-4744
Fax 508-830-4748
www.benchmarkquality.com

CARTMELL FUNERAL SERVICE, INC.

"OUR FAMILY SERVING YOURS"

DIRECTORS:
KATHY CARTMELL-SIRRICO
JOHN J. VINCENT, JR.

150 COURT STREET PLYMOUTH, MA 02360
(508) 746-2162 FAX 747-3929
WWW.CARTMELLFUNERALHOME.COM

pilgrim's Progress

Love
And
Best
Wishes
To
"Little Pete!"

FINE CLOTHING FOR
MEN & WOMEN

13 Court Street
Plymouth, MA 02360
(508) 746-6033

www.pilgrimsprogressclothing.com

BALBONI'S DRUG STORE

RICHARD V. TASSINARI, B.S., REG. PH.
RICHARD V. TASSINARI, JR. (T) B.S. RPH.

289 COURT STREET PLYMOUTH, MA 02360
TELEPHONE: 746-1251

Office Hours By Appointment Phone: (508) 747-3977

JAMES E. CALLAHAN, D.D.S.

Village Landing
170 Water Street Plymouth, MA 02360

BOLI'S PIZZA

There's a big difference between the big chains and the Independent Pizzeria and you can *TASTE* the difference right here

Pizza • Subs • Pasta • Calzones
Salads & More

WE DELIVER

747-4488

305 Court St. N. Plymouth

Hours:

Mon.-Thurs.	11-10
Fri.-Sat.	11-11
Sun.	11-9

The Old North Street Tea Shop

31 North St. Plymouth Ma.

508-746-1014

yoko@thecia.net

Stephen J. Kerr, D.M.D., P.C.

J. Devon Lutz, D.M.D.

Family Denistry

233 Water Street
Plymouth, MA 02360

(508) 747-5400

CONGRATULATIONS

GRADS....

from all of us at

SPRINTS

"Quality... 1 Hour Photo Lab Since 1984"

Portrait Studio
15 South Park Avenue Plymouth, MA 02360
Across the Street from Citizens Bank
Hours Mon-Sat, 9 to 6, Evenings by Appointment
Tel. 508-747-4264

1 Hr Photo Lab
15 South Park Avenue Plymouth, MA 02360
Across the Street from Citizens Bank
Hours Mon-Fri, 8 to 6, Sat 9 to 5, Sun 12-5
Tel. 508-747-4240

CONGRATULATIONS

Healthy Appetites Natural Foods

44 Long Pond Road
Plymouth, MA 02360
(508) 747-8100

Vitamins Supplements Herbs Homeopathy

The South Shore's Best Selection of Hot Sauces & Salsas!

Golden Gull STUDIOS INC.

PICTURE FRAMING • ART GALLERY
ARTISTS MATERIALS • RESTORATIONS

DAVID J. BUCKMAN, C.P.F
PRESIDENT
FRIMMA J. BUCKMAN
VICE PRESIDENT

17 SO PARK AVE. (RTE 44)
PLYMOUTH, MA 02360
(508) 746-8091
FAX (508) 746-8640

MAYFLOWER REALTY

- FAMILY HOMES
- NEW CUSTOM HOMES
- COMMERCIAL PROPERTY
- V.A. NO $$ DOWN
- MARKET ANALYSIS
- APPRAISALS
- FINANCIAL ASSISTANCE
- BUYER'S ASSISTANCE
- MARKETING EXPERTS
- FIRST-TIME BUYERS
- LOW $$ DOWN PAYMENT

Got real estate questions?
Mayflower has the answers!
(508) **747-1047**

We provide real estate
ANSWERS!

23 Sandwich Street
Downtown Plymouth, Massachusetts
Toll Free 1-888 747-1300

Irene's Hair Gallery

Mon. 9:00 - 3:00
Tues., Wed. & Thurs. 9:00 - 8:00
Fri. 9:00 - 5:30, Sat. 8:00 - 2:00
(508) 746-3422
84 Court Street
Plymouth, MA 02360

Office Hours By Appointment

ROBERT A. RITUCCI, D.M.D.
Specialist in Orthodontics

Suite 122, Long Pond Medical Building
110 Long Pond Road
Plymouth, MA 02360
Telephone: (508) 747-4667

M&M SPORTING GOODS

Serious about sports since 1946

508-746-1915

2 Main Street, Plymouth

You Do Have a Choice! for your senior portraits and yearbook photo

Susan White Photography

* Great variety of poses and studio backgrounds.
* Beautiful outdoor photo park and gardens.
* We take the time to make you look fabulous!!!!!
* Our photos can be used in your yearbook!

781.826.8189
141 W. Elm St ~ Pembroke

www.susanwhitephoto.com

T-Shirts • Sweats • Hats

FREE ART

G & G

FREE SCREEN

Golf's • Jackets • Uniforms

SILKSCREENING & EMBROIDERY

187 COURT ST. • PLYMOUTH, MA 02360

508-830-1075

www.ggsilkscreen.com

Low Minimums • Fast Turnaround

Best of Luck to the Class of 2004

TOWN BROOK SERVICE CENTER

14 WATER STREET
PLYMOUTH, MA 02360
508-746-4820
FAX 508-746-5488

AUTO REPAIRS/SERVICE

JOHN A. MAHONEY RALPH E. KELLEY
OWNERS

The Petal Pusher Florist
Flowers & Gifts
24 SAMOSET ST.
PLYMOUTH, MA 02360

(508) 746-0035 • 800-336-9638
www.thepetalpusherflorist.com

PAINTING
& RENOVATING Inc.

Voted Business of the Year!
Plymouth Chamber
of Commerce

#1

Call Jeff Cohen TODAY to let him show you why he is your One Stop for quality painting since 1986.

800-440-1552

Class of 1982 Alumni

- ☑ FREE Estimates
- ☑ Interior/Exterior
- ☑ Powerwashing
- ☑ Faux Finish

lember of

BBB

The Chamber.
PLYMOUTH AREA CHAMBER OF COMMERCE

PAINTING AND DECORATING CONTRACTORS OF AMERICA

www.onestoppainting.com

Portraits

Weddings

Scenics

JC3 PHOTOGRAPHY

508-747-4393

Congratulates the Class of 2004!

& best wishes to Auntie Karen

CONGRATULATIONS
CLASS OF 2004

Ernie's
RESTAURANT

A fixture in Plymouth's North End for over 50 years.....

Family Style Atmosphere
Lunch and Dinner Specials

Voted Plymouth's Best Pizza 93-99
(OCM poll)

330 Court Street, (Rte 3A) Plymouth (508) 746-3444

Office Hours By Appointment

PLYMOUTH SURGICAL ASSOCIATES

ARMEN L. ROUPENIAN, M.D., F.A.C.S.
45 Resnik Rd., Suite 305
Plymouth, MA 02360

Telephone: (508) 746-2345 Fax: (508) 747-2850

PartyLite Gifts, Inc.

A part of the Community

PartyLite Gifts, Inc. is an international marketer of fine candles and accessories and one of the largest employers in Plymouth.

As a sponsor of "America's Hometown" Thanksgiving Celebration and the Annual 10k Candle Run to benefit the American Cancer Society, we feel very proud to be a part of the community.

We want to offer our hearty congratulations to the Plymouth North High School Class of 2004!

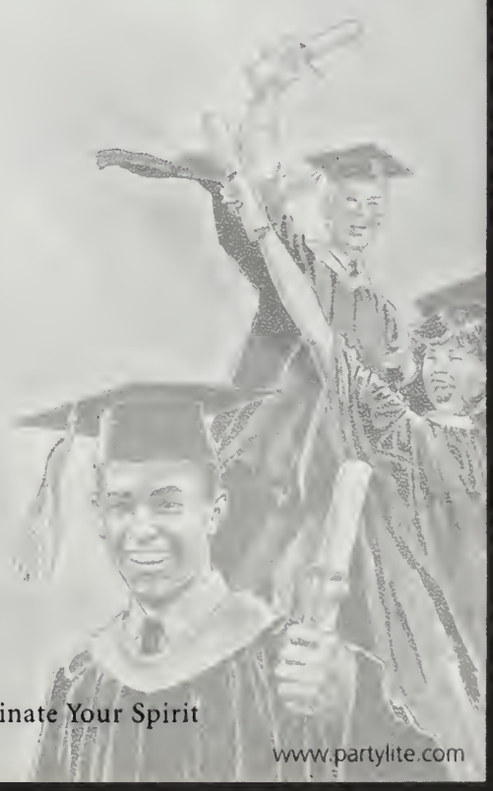

PARTYLITE®

Decorate Your Home • Celebrate Your Life • Illuminate Your Spirit

www.partylite.com

Congratulations !!

Class of 2004

Best of Luck

to your future endeavors

508-746-5401 · · Fax 508-746-5740

GABRIELIAN INSURANCE AGENCY

27 Samoset Street
P.O. Box 828
Plymouth, MA 02362

SHEAR CREATIONS

A Salon For All

126 Long Pond Road • Plymouth, MA 02360
(508) 747-8177

Insurance Broker
Notary Public

All Types of Insurance
and Tax-Deferred Annuities

Walter R. Correa, M. Ed., E.A.

Licensed to represent Taxpayers before the Internal Revenue Service

Tel. (781) 585-9190

12 Foxtail Drive
Kingston, MA 02364

Congratulations to the Class of "2004"

JG RUBIN
FINANCIAL SERVICES
Registered Investment Advisor
Jerald G. Rubin, CFP, ChFC

93 Court Street, Unit 21
Plymouth, Massachusetts 02360

Tel: 508-747-2227
800-660-4820
Fax: 508-747-0995

Securities Offered Through
Linsco/Private Ledger
Member NASD/SIPC

National Honor Society

NATIONAL HONOR SOCIETY

Massasoit Chapter

Ashley, Jaclene and Arianna - The Girls from the Class of 2004, Good Luck!! We will miss you. Love, Auntie Tiff

• Hip Hop • Lyrical • Modern
• Jazz • Ballet • Ballroom
• Pointe • Tap • Pre-Adult
• Breakdancing • Poppin

CENTER STAGE DANCE ACADEMY

"Dreams Come True"

PLYMOUTH
116 Long Pond Rd.
(508) 746-0991

SAGAMORE
116 State Rd.
(508) 888-2640

Director: Tiffany Prout

Congratulations ! Class of 2004

JOHN A. DE ANGELIS
School Picture Division

Hilton PHOTOGRAPHY

23 Burncoat Street
Worcester, MA 01605

(508) 852-1238
(800) 257-9279
(508) 856-9658 fax

Framingham (508) 875-6164 / Westboro (508) 366-1331

Congratulations to the Class of 2004
Plymouth North High School
as you reach for the stars!

NEWFIELD HOUSE

19 Newfield Street - Plymouth - 508-746-2999

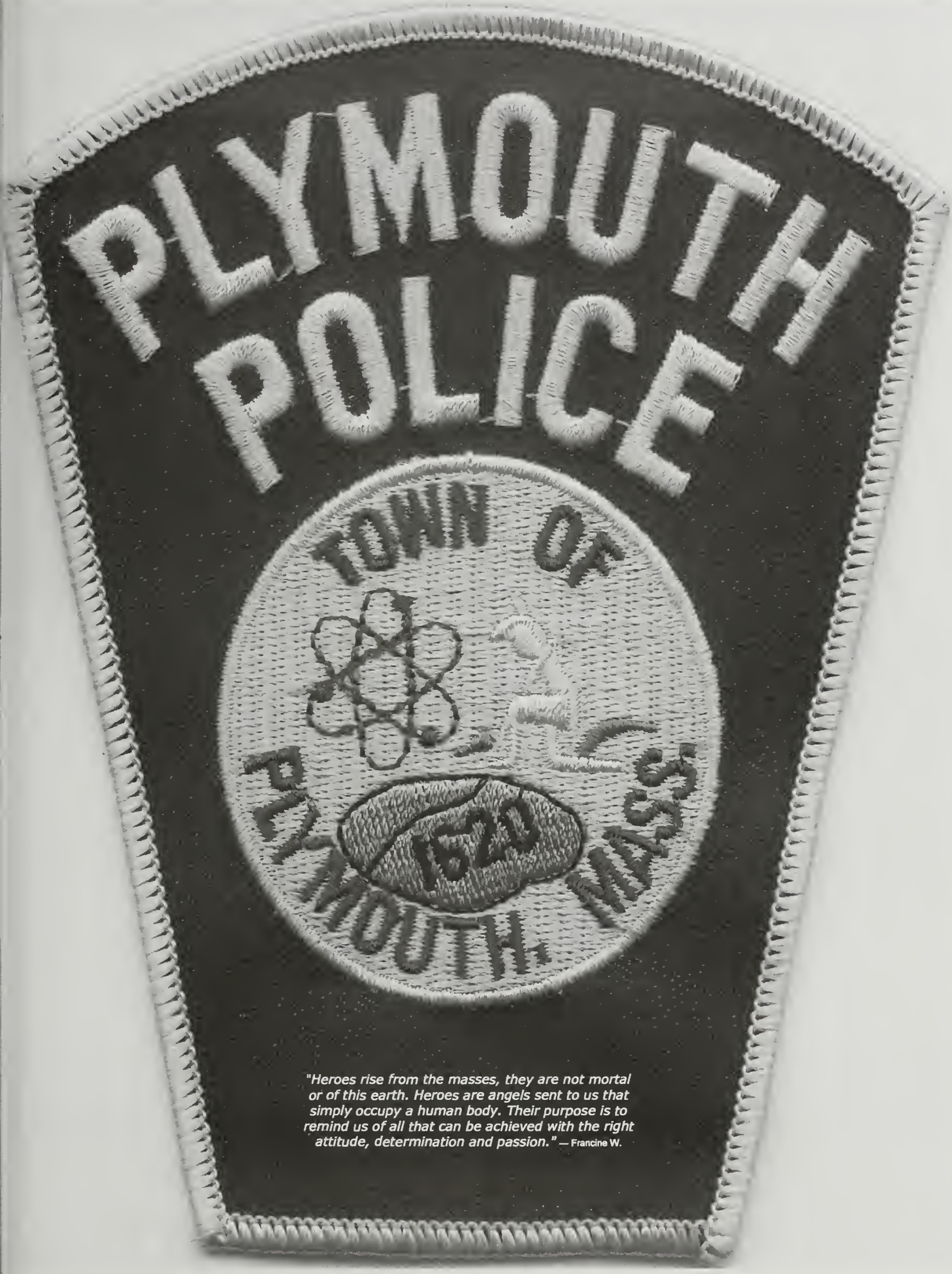

"Heroes rise from the masses, they are not mortal or of this earth. Heroes are angels sent to us that simply occupy a human body. Their purpose is to remind us of all that can be achieved with the right attitude, determination and passion." — Francine W.

Congratulations

Jeremy

And

The

Class

Of

2004

Each of you is an All-Star.
Make everyday count.
We wish you happiness and success on your journey through life.

Love, Lloyd, Linda & Kendra Rosenberg

DELANEY & MUNCEY, P.C.
ATTORNEYS AT LAW
136 COURT STREET
PLYMOUTH, MA 02360
TELEPHONE: (508) 746-2200
FAX: (508) 830-0917
www.delaney-muncey.com

DAVID L. DELANEY
KATHLEEN P. MUNCEY
PETER N. MUNCEY, JR.
FREDERICK J. SHEEHAN (RET.)
DONNA L. VALANZOLA
KATHLEEN M. MULVEY

WEYMOUTH OFFICE
65 Winter Street
Weymouth, MA 02188
Telephone: (781) 335-7008
Fax: (781) 335-7152

Congratulations! Meaghan Doherty and the Class of 2004

COLONIAL RESTAURANT

FAMILY RESTAURANT

SEAFOOD PLATES . . . .FRESH LOCAL FISH . . . .FROM HADDOCK TO A VARIETY OF SEAFOOD PLATTERS

SANDWICHES-CHOOSE FROM OUR LARGE SANDWICH MENU

****DAILY SPECIALS****

LUNCH..DINNER

CLOSED THURSDAY

39 MAIN STREET PLYMOUTH

746-0838

WORLD GYM FITNESS CENTERS®

101 Carver Road
Plymouth, MA 02360

Tel: 508-732-8900
Fax: 508-732-8964

Web Site: www.worldgymplymouth.com

GOOD LUCK CLASS OF 2004

CONGRATULATIONS

Matt Stafford Scott Johnson Danielle Collins Kristin Lane
Meghan Kuhn Katie Finley Michelle Drever Marty Maccaferri

Jill Forgue
Joe Glynn
Steve Kerr
Jill Toomey
John Ferris

MATH TEAM

Lauren Sylvia
Pat McGrath
Meghan Kuhn
Maura Guiney
Ryan Noonan

Anne Reilly Catie Casey Jeremy Rosenberg
Dave Arruda Kris Greer Patrick Haigh

SENIORS

DR. RICHARD A. BRECH, JR.

CHIROPRACTOR
345 COURT STREET
PLYMOUTH, MA. 02360

Phone: 508-747-6517

Fax:508-746-7881

Southers Marsh Golf Club

Will Stearns
Partner - General Manager

30 Southers Marsh Lane
Plymouth, MA 02360
Tel: 508-830-3535

www.southersmarsh.com
will@southersmarsh.com
Fax: 508-830-1109

Congratulations to the Class of 2004

Good Luck and Best Wishes to a special group at the Marsh

Kevin Higgins
James Burbidge
Dayla Sampson
Rob Bechtold
Pete Brigida

" You'll go someplace you've never gone, you'll make your mark again,
You will reset your standards, and sure will make new friends.
As soon as today is yesterday, your heart will always give,
(We) hope you won't regret today, 'cause your future longs to live...."

Robert Elliot

Best Wishes To the Class Of 2004

From The Class Of 2006

BEST WISHES TO THE CLASS OF 2004

Joanna Costa
Mary Jarecove
Mary Gorbaczeski
Kaitlyn Kelleher

Rob Bechtold
Ginny Davis
Mike Borghesani
Janet Costa
Sarah
Courtney Wi

GINNY DAVIS, R.N., BSN.,
NATIONALLY CERTIFIED SCHOOL NURSE

Congratulations

2004

From the
DECA

Members
2003 –2004

2004

Seniors

CONGRATULATIONS TO THE CLASS OF 2004

FROM *POCAHONTAS*

GOOD LUCK TO

VANESSA, MOLLY, KATIE, SARA, AND LIBBY

Love, Larry

The Band Parents' Association Congratulates
Our Talented Seniors !

Joe Pinnetti, Andrew Brophy, Michael Kuhn
Lauren Papa, Maura Guiney, Ryan Nonnan
Andrew Nosal, Brian Sansoucy, Jillian Amirault
Jennifer Sullivan, Devin Chandler, Amanda Lincoln

Best Wishes to the Class of 2004

THE ALL AMERICAN Diner

"Best Breakfast In Plymouth"

60 Court Street
Plymouth, MA
508-747-4763
Fax: 508-747-1715

wood's seafood

Congratulates

All 2004

Plymouth North

Graduates

Town Pier – 508-746-0261

STEVENS THE FLORIST NORTH

Since 1900

STEVENS
THE FLORIST NORTH
61 MAIN STREET
PLYMOUTH, MA 02360

(508) 746-2600
1-800-281-2601

FTD

Diane Stevens Tolonen
Gregory Tolonen

Teleflora

120 Plimoth Candy Company

On Plymouth's

Historic

Waterfront

120 Water Street,

Plymouth, MA.

508-747-1107

A PROFESSIONAL STORE
WITH
PROFESSIONAL EQUIPMENT

COME VISIT...

DIVERS MARKET
SCUBA CENTER, PLYMOUTH, MA
TM

WWW.DIVERSMARKET.COM

508.746.DIVE

319 Court Street, Plymouth, MA 02360
Exit 7 off Rt 3

Bakery • Deli • Grocery

Mayflower

Food & Spirits

MAYFLOWER SERVICE CENTER, INC

164 South St., Plymouth, MA 02360
Exit 5 off Rt. 3

Tel. 508-746-1886
Fax 508-747-4696

Matthew T. Boynton, D.M.D.
Cosmetic and Family Dentistry

(508) 746-1666
Fax (508) 746-3630

70 COURT STREET
Plymouth, Massachusetts 02360
Serving your needs for TOTAL DENTISTRY

BEST WISHES

CLASS OF 2004

Congratulations!!!

Courtney Wrin
Ashley White
Lauren Sylvia
Danielle White
Amanda Lyne

And the

Class of 2004

Miller's Country Store
and

SCREEN PRINTING
Special Tees
EMBROIDERY

CONGRATULATIONS TO THE GRADUATING CLASS!

Good Luck, We'll miss you!
~Class of 2005

OLD COLONY AUTO SCHOOL, INC.

COMPLETE DRIVERS EDUCATION

FRANK LANE
OWNER
747-1609

84 COURT STREET **PLYMOUTH**

AA Supreme

LIMOUSINE

"A Classic Limousine Service"
Wedding Specialist

6-8-10 Passenger Stretch Limousines
"We go the extra mile"

Bachelor & Bachelorette Parties
Weddings
Showers
Rehearsal Dinners
Anniversary Parties
Wedding Receptions

(508) 224-9058 or 1-800-761-5300

PIZZA · SANDWICHES · RESTAURANT

LOCATED ON PLYMOUTH'S HISTORIC WATERFRONT

ESTABLISHED 1973

PIZZA
SUBMARINES
PASTA
SALADS

DELIVERY

(508) 746-3383 OR (508) 746-2221

Congratulations to the Class of 2004!

"The future belongs to those who believe in the beauty of their dreams" – Eleanor Roosevelt

Best wishes and good luck to the class of 2004!

Your 2003-2004 Student Council Executive Board
Danielle Reszenski, Travis Thibeault,
Danielle White, Meaghan Doherty, Shelby Kirsch,
Shaleen Revotskie, Libby Rubin

Class of 2004

Best Wishes from the Plymouth North Robotics Team & Entergy

CONGRATULATIONS TO THE CLASS OF 2004 FROM

Mayflower

REHABILITATION AND NURSING CENTER

Specializing in Short Term Rehab and Long Term Care

Kindness at the Center

An Oakwood Living Center

Call Brenda Gellar for a tour: 508-746-4343

123 South Street Plymouth, MA 02360 JCAHO

Plymouth North Athletic Booster Club

41 Obery Street
Plymouth, MA 02362

Joanne Fleming
President
508-746-9598

Debbie Ricardo
President
508-746-1709

Stephen Kerr
Vice President
508-747-5400

Bob Costa
Vice President
508-746-3069

Karen Mongello
Vice President
508-746-4594

Louise Barnes
Secretary
508-830-0479

Pat Proctor
Treasurer
508-746-3495

Prior support – and
continued support in
the future for our
student athletes

Congratulations
Class of 2004
for your dedication and
pride in the sporting
programs at
Plymouth North!

Best Western®

Congratulations
Class of
2004

Cold Spring

188 Court Street
Plymouth, MA 02360

508.746.2222
www.bwcoldspring.com

ACME GLASS
THE AUTO GLASS SPECIALISTS

- Auto, Bus & Truck Glass
- Fast Free Mobile Service
- **EXPERIENCE**
- **SERVICE EXCELLENCE**

HYANNIS	508-778-2334
PLYMOUTH	508-747-2562
ABINGTON	781-871-7371
WALPOLE	508-668-4900
NATICK	508-653-8181

MICHAEL J. McCLOSKEY
President
Certified Master Auto Glass Technician

1-800-937-7371

"We're Mobile To Keep You Mobile"

Joseph J. Grant O.D.

General Optometry
Contact Lenses
Children's Vision
Fashion Eyewear

(508) 746-1990
e-mail: jgrant24@rcn.com

159 Samoset St., Suite 6 Landmark Bldg., Plymouth, MA 02360

Joseph Perry's Market, Inc.

Choice Meats - Groceries - Vegetables

MEAT, DELI, HOT FOODS

200 STANDISH AVENUE, PLYMOUTH, MA 02360
PHONE (508) 746-0124 FAX (508) 830-0944

Tom Fey
E Mail: Tscalefey@aol.com

Custom Scale
Web Site: tomfeyscale.com

34 Woodbine Drive
P.O. Box 3315
Plymouth, MA 02360

Phone 508-747-3519
Fax 508-747-3520
Phone 800-696-3519

Plymouth Trophy & Award

Congratulations to the Class of 2004!

Trophies - Plaques - Ribbons
Certificates - Medals

51 Court Street
Plymouth
(508) 746-0593

Official B.S.A. & G.S.U.S.A. Distributor

Best Wishes
Class of 2004

Century 21®

Tassinari & Associates

CONGRATULATIONS
BLAKE

120 Court Street Plymouth, MA 02360 508-747-1258

NELSON
OFFICE PRODUCTS

◆ **Brand name toners and developers**
Including Xerox brand dry ink and copy supplies

◆ **Plain paper Fax supplies for:**
Xerox, Canon, Hewlett Packard and Panasonic

NEW ◆ **FULL LINE OF OFFICE SUPPLIES**

◆ **Laser cartridges for Hewlett Packard, IBM and Panasonic**

◆ **Ribbons for all printers and typewriters**

199 Winter Street, Hanover, MA 02339
617-878-4474 ◆ Fax 800-627-3772

We have everything the big banks offer

under one familiar roof.

Plymouth Savings Bank offers competitive financial products,
coupled with friendly, personal, caring service.
That's why folks prefer the bank that hangs its hat right here.

PLYMOUTH SAVINGS BANK®
Performs.

Member FDIC
DIF

1-800-649-3330
www.plymouthsavings.com

EQUAL HOUSING LENDER

CONGRATULATIONS!

Class of 2004

from

Senator
Therese
Murray

Paid by the Committee to Elect Therese Murray

Nicole Manfredi Photography wishes
sincere congratulations to the class of 2004!

The studio has had the privilege of working
with many of you...
what a great class of seniors.
You have made your community proud.
Choose your path carefully and work hard!

Nicole Manfredi Photography
34R. South Park Avenue, Plymouth
(508)746-0651

ORIENTAL EXPRESS
IRANIAN ORIENTAL RUGS

Stop buying imitations. We sell authentic handmade Iranian rugs for much less. All sizes and shapes including runners and staircases. Any size you need.

You will be amazed at the selection. Allow us to help you find the perfect rugs to make your house a home.

Lowest prices in the Market!

Expert repairs on Rugs & French Tapestries Cleaning, Appraisals & Home Appointment

Open Monday, Wednesday-Saturday 11-5
Sunday by appointment or chance. Closed Tuesday.
Call for an appointment anytime. 781-934-5100

45 Depot Street at Duxbury Marketplace
Duxbury, MA 781-934-5100

The future belongs to those who believe in the beauty of their dreams.

--Eleanor Roosevelt

~ The Freshmen Class

ANNUALS & HERBS • HOUSE PLANTS • HOLIDAY PLANTS • HANGING BASKETS

R.F. morse Greenhouses & Nursery

Everyone deserves a beautiful

Garden

We grow millions of plants to help make it happen

Fine Plants for your beautiful garden

Our acres of "growing" greenhouses & dedicated staff produce quality plants year round for your gardening pleasure. Because we grow our own, you will find our prices exemely competitive. A giant Belgian greenhouse makes it all possible.

Perennials a specialty

Your borders will stand out from the rest because we offer more than 700 kinds of perennials. Each year we grow exciting new varieties.

- Butterfly Hummingbird
- Alpine & Rockery Plants
- Shade lovers & Wildflowers

Our Nursery

trees, shrubs & more

Beautiful Jackson & Perkins roses, hardy vines grown in our fields, sturdy shrubs and trees, some grown by us, others carefully selected from area nurseries known for quality stock. 12 month guarantee on trees & shrubs.

Plymouth *71 Obery St.*
Exit 5 from Rte. 3, E. towards town center, right onto Obery. **508-746-4001**

West Wareham *22 Cranberry Hwy. (Rte. 28)*
Exit 2 from Rte. 495, W. towards Rochester, right at the lights. **508-295-1553**

Memories....of the way they were.....

SINCE 1900
Currier's Restaurant
CENTER OF PLYMOUTH MASSACHUSETTS
The Nation's Birthplace
Traditional New England Foods
OUR OWN ICE CREAM AND PASTRIES
FINE CANDIES • NUTS

THE PLYMOUTH NATIONAL BANK
PLYMOUTH, MASSACHUSETTS
Member Federal Deposit Insurance Corporation

WOOLWORTH'S STORE

F. W. WOOLWORTH'S COMPANY

46 Main Street P16-2946

OLD COLONY THEATRE
Plymouth

"Get more out of life. ...go to a movie !"

Samoset PRESS
Printing Service
64 SAMOSET STREET - PLYMOUTH, MASS.

WALK-OVER SHOE STORE
8A North Street Plymouth

OFFICE FURNITURE & SUPPLIES
OFFICE PLANNING & DESIGN
FREE DELIVERY & INSTALLATION
SALES • SERVICE • LEASING
LEASING PROGRAMS AVAILABLE
TYPEWRITERS • COPIERS
OFFICE PARTITIONS
"Over 60 Years Service"

OCKERS

DEARN AND McGRATH'S

ERNIE AND ROSE McGRATH
WATERFRONT PLYMOUTH, MASS. 02360
TELEPHONE 746-0781

Buttner's

PLYMOUTH
& CAPE COD

MUG N' MUFFIN
RESTAURANT
22 Main Street
Plymouth, MA

LELAND'S
fine food
friendly atmosphere
home-baked pastries
Main Street, Kingston
JU 5-3300

NOOK FARM DAIRY

MILK
and
CREAM

HEALTH BUILDER

LOCAL MILK

Nook Road

Plymouth

Telephone PLYMOUTH 1261

Loring's
Jewelers
SINCE 1894
746-1601
29 MAIN ST., PLYMOUTH

GOOD
COFFEE

NICK'S LUNCH
15 So. Park Ave.
PLYMOUTH, MASSACHUSETTS

YMOUTH HARDWARE
INCORPORATED
and
NERI PLUMBING CO.
42-44 Court St. PI 6-0265

Plymouth Rock
CAFE

FRESH
SEAFOOD
LOBSTER
BURGERS
SANDWICHES

RAW
SEAFOOD
BAR

ON PLYMOUTH HARBOUR
746-0440

The Flower Workshop

Whatever the Celebration . . .

- Helium Balloon Bouquets — Costume Deliveries, Balloon Centerpieces & Decorations, Helium Tank Rentals
- Decorations for All Occasions
- Shower Favors, Umbrellas, Invitations
- Cake Decorating Classes and Supplies

Bulk plates, Napkins, Glasses

Always A Friendly Welcome

2 Lebaron Alley Plymouth, Massachusetts 02360
Phone 746-9312

One Stop Shopping . . .
Plymouth Centre
746-5551

BERNARD'S

LADIES' APPAREL

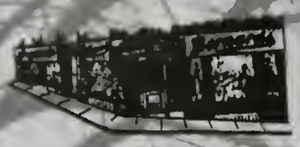

GAMBINI'S

Established 1922
Plymouth, Mass.

Del and Jim Panagopolos, Owners

"Featuring Fine Food"

52 Main Street Tel. PI 6-0372

PLYMOUTH BOWL-O-MAT
One Park Ave. PI 6-9825

party n' paper shoppe

W. T. GRANT CO.

Plimoth Plaza 181 Court Street
Plymouth, Mass.

PHONE
746-6134

Mobil

JABEZ CORNER
SERVICE STATION

1 WARREN AVE., PLYMOUTH, MA 02360

Plymouth Ski & Sport INC.

Ron
&
Natalie
Fitch

ONE SOUTH PARK AVENUE, PLYMOUTH, MA 02360
(508) 747-3005

Lady Pilgrim *Hairdress and Wig Salon*

HAIR DESIGN — CREATIVE HAIR COLORING
WIG SALES — SERVICE — CUSTOM STYLING
Walk-in service • Parking in rear
43 SAMOSET STREET (Route 44), PLYMOUTH
Telephone 746-0988

Mon. — Sat.
Thurs. Eves.
Air Conditioned

Lemon Tree Shop
Gifts

Village Landing at Plymouth
170 Waterstreet • Plymouth
Mass. 02360

746-8012

Natalie Crociati

THE
Green Thumb
GARDEN & GIFT CENTRE
Tel. 746 1050
365 COURT STREET • NORTH PLYMOUTH • MASS. 02360

Heathcliff Inn

ONE OF
Plymouth's Oldest Inns
just before
PLIMOTH PLANTATION . . .
PANORAMIC OCEAN VIEW
ELEGANT DINING IN
ROMANTIC SETTING
ENTERTAINMENT - DANCING
LODGING - SWIMMING POOL
RESERVATIONS
746-9871
97 WARREN AV. (Rt) PLYMOUTH

Villano's Villa

And Donut Hut II
We Now Serve
ICE CREAM

Frozen Yogurt • Frappes •
Sundaes • Cones
Also Serving
Donuts • Coffee • Subs • Pizza • Salads • Calzones
BREAKFAST • PARTY PLATTERS • DAILY SPECIALS

Open Mon.-Fri. at 5:00 A.M.
Sat. & Sun. at 6:00 A.M.

Airport Plaza • S. Meadow Rd.
Plymouth • 746-8488
Takeout • 747-5660

PURITAN Clothing Co.

OF PLYMOUTH INC.
and
PURITAN
CLEANING DEPARTMENT

"Plymouth's Oldest and Finest Dry Cleaners"
Dress Right — You Can't Afford Not To.

Plymouth 746-3730 Established 1919 Rockland 878-1575

PRISCILLA & BOB'S
CARD & CAMERA, INC.

Hallmark

Little things mean a lot

A birthday card, a beautiful book, a glowing candle. Little things that make life more pleasant. You'll find many of these little day brighteners in the Hallmark collection of social expression products.

STANDISH PLAZA, RT. 44

Best Wishes To
The Seniors

PLYMOUTH TRADE MARK 1824

SMITH'S
746-0496
53 Main Street
Plymouth, Massachusetts
Free Gift Wrap
&
Delivery Available
Gifts and Flowers for Graduation

PLYMOUTH MEN'S SHOP
18 Main St. PI 6-0341

BERT'S
RESTAURANT
Warren Ave. .Plymouth
Tel. 746-3422

SHERMAN'S FURNITURE CO., INC.
310 COURT ST
PI 6-1440

COMPLETE PRINTING SERVICE
LETTERPRESS — PHOTO-OFFSET
The ROGERS PRINT
20 Middle Street Plymouth, Mass.
PHONE PILGRIM 6-1234

PLYMOUTH CORDAGE
COMPANY
PLYMOUTH, MASS.

REVERE COPPER &
BRASS INC.
EDES MANUFACTURING DIVISION

Congratulations Seniors!
JIM'S RESTAURANT
5-7 Main Street

PLYMOUTH
1620
RESTAURANT
158 WATER STREET
PLYMOUTH, MA 02360

OFFICIAL PHOTOGRAPHERS
THE Dicksons
Congratulations

GEORGE MABBETT
& SONS

Fondly remembered for your past support...

To the Class of

2004

The difference between a successful person and others is not a lack of strength, not a lack of knowledge, but rather in a lack of will.

Vince Lombardi

Sincerely,

Andrew Carlucci,

Thomas Pinto,

Molly Stander

Ashley White

Memories of

our Parents

Angela,

We never thought the day would come when you would be graduating from high school. It seems like yesterday we were watching you sleep in your cradle. It went by so fast.

We are so proud of you; you have grown into such a beautiful and smart woman. We know you will do well in college, and your future will be filled with success and happiness.

Always remember that you have made us exceptionally grateful and happy for the wonderful daughter you are to us.

We Love You Always,

Mom, Dad

Angela,

I am so proud of you.
You have been a
great sister and I
will miss you a lot.
Love,
Kerri

A Poem For my Daughter

From the day you were born, I knew in my heart that I would love you forever.

The way you looked at me made me realize how special and talented you really were.

I knew that from this day on, it would be my job to love you like no one else could, and to be there for you like no one else would.

It would be my job to pick you up when you would fall, and to be there anytime that you would call.

Now you're about to be a young adult.

You don't know how proud I am of you.

To know that you're a strong, independent young woman makes me realize I did a good job raising you.

Now, I have to warn you that someday things won't go exactly your way.

Whether it is in a relationship, a job, or just life itself.

But know one thing!

Mommy loves you, and she'll always be here for you.

And when I'm gone, I'll still be in your heart.

Letting you know that it's ok to fall down, as long as you get back up and don't allow yourself to fall apart.

So this poem I leave to my third child.

Letting you know that mommy's always going to be here for you making your life worthwhile.

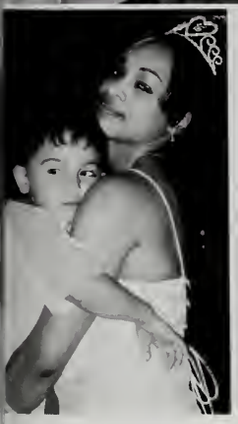

Ashley,

I can't believe this day has come so soon. I have watched you go from a little girl to a woman in a matter of moments. I am truly blessed to have been a part of that. You have helped me grow in many ways as well. As you move on to the next phase of your life, just know that I will always be here for you, because you will always be Daddy's Little Girl. Love, Dad

Dyan,

The world is at your command. Choose wisely and remember that you may not need diamond sunbursts and marble halls. Be true to yourself, follow your heart, and never stop talking (Most Talkative 2004).

Always with you.

Love, Mom, Dad, Sara, Kate, Lisa, Billy, and Molly

Ashley and Danielle-

"You're just two marvelous, two marvelous for words like glorious, glamorous, and that old standby amorous. It's all two wonderful, I'll never find the words that say enough, tell enough, I mean they just aren't swell enough." J. Mercer

"I'm borrowing a love song from the birds to tell you that you're marvelous-two marvelous for words."

With much love,
Dad and Holly

You are the essence of joy
And the true meaning of life.
You are a rare and treasured gift.....
You are my beautiful daughter.

~~~Linda Sackett-Morrison

Kaitlyn,

Where has the time gone? You are all grown up and about to begin a new and exciting chapter in your life. You have already accomplished so much in your life, and we look forward to your future successes. Always follow your dreams but remember that we are always here for you with our unconditional love and support.

All Our Love,
Mom and Dad

Kaitlyn,

You're finally through with high School. Growing up we did our fair share of fighting, but now we've become good friends. Good luck in college and be careful out there.

Love, Bryan
~~~

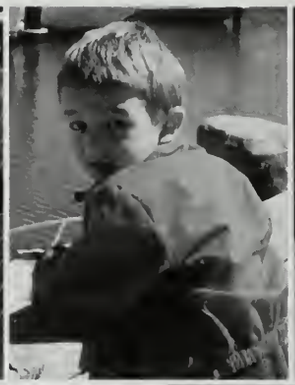

"Twenty years from now you will be more disappointed by the things you didn't do than by the ones you did do. So throw off the bowlines. Sail away from the safe harbor. Catch the trade winds in your sails. Explore. Dream. Discover." Mark Twain

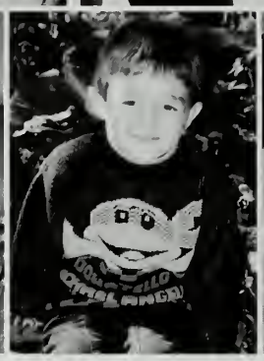

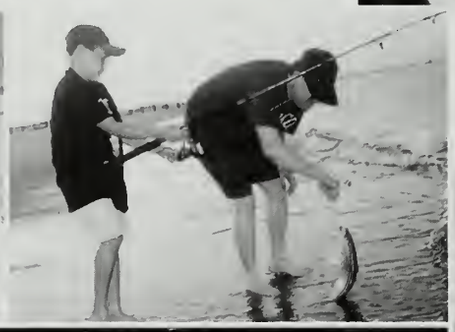

"O Captain! My Captain!...
The prize we sought is won!"
Walt Whitman

Dear Marty,

It seems but yesterday that you were tacking back and forth across Plymouth Harbor in a turnabout and yet, today, you stand at the helm ready to navigate your own course through uncharted waters. How proud we are of the young man you have become - your qualities of integrity, character, leadership and seamanship are truly inspirational! As you tune your rigging before setting sail, we pray that your journey will be blessed with warm sunshine, fair winds, and calm seas. May you sail faster, dream bigger, dig deeper and reach higher than ever before. Most importantly, may you always know how much we love you and believe in you. Godspeed.

Mom, Dad, and Meghan

"You never hear the robins brag about the sweetness of their song."
--Edgar A. Guest--

Dear Jill,
With your spun-gold hair and azure blue eyes, the last thing that you resemble would be a robin. And yet, like the robin's song, your high school "song" has been sweet indeed. You have earned many academic and athletic awards, yet you never mention them, and are uncomfortable when others do. This genuine humility is one of your most endearing qualities.

As parents, we first became aware of your unusual determination, when you were less than two years old, and informed us that you would rather do it 'meself', and then proceeded to. You've been doing it 'meself' ever since, and it has worked out just fine for you. This graceful perseverance is quite evident to anyone who has watched you perform on a soccer field.

You have grown to become a caring and sensitive young woman of character, fiercely loyal to your friends, and genuinely concerned for the welfare of all around you. Your decision to seek a career in nursing is an indication of that concern and desire to help others. We are so proud of the person you have become.

You have brought untold joy and happiness to our family. We love you with both our hearts, and we look forward to hearing the future verses of your "song."

Mom & Dad

Dear Jill,
I am very proud of the well-rounded person you have become. Continue to remain determined and attain your goals. I am certain that you will find success in college along with future endeavors. You are a gifted person – never take that for granted.
Love, Kevin

"I'll love you forever, I'll like you for always,
As long as I'm living My baby you'll be."
Robert Munsch

We are so proud of you.
Love, Mom, Dad, Jennifer, Ben, Jamie, Bailey & Gary

Dear Ashley,
You have made us so proud, as we have watched you grow into a young adult. We realize that it has not always been easy. You are a sensitive, caring person. We all hope you achieve success in whatever you choose to do. We know you will.
Love, Mom & Dad
David, Lisa & Scott

HURRAH!!!!

The last Holmes has made it!!!

Andy 2004

Never look down to test the ground before taking your next step; only he who keeps his eyes fixed on the far horizon will find his right road.

(Dag Hammarskjold)

The future is yours

Love always

Mom & Dad
Katie 1997
Ryan 1995

"Children represent God's most generous gift to us."

Dr. James Dobson

Kris,
You are such a gift to us. We are so proud of who you are. Laugh, love, and live life to the fullest. Take time to enjoy. We love you.
Mom and Dad

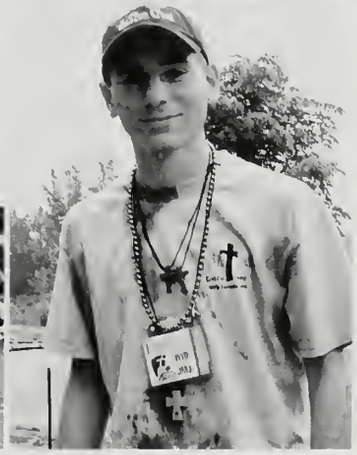

I am often asked what my secret is? How did Erica turn out so **awesome**!? If I could bottle the recipe and sell it, parents everywhere would be knocking on my door. I would love to take all the credit but there are many influences and forces that shaped you. I think my best attempt at describing the ingredients to "my" recipe is that from the moment you were born, you were surrounded by family that loved and adored you, by caring, intelligent, fun-loving friends-in a nurturing, supportive community. **You** supplied the final ingredient-with your ability to make the types of choices and decisions that have created your own successes and happiness. My advice to you is to continue to trust your instincts and believe in yourself and you will always find yourself on the right road surrounded by the right people.

I love you with all my heart and can't wait to see what life has in store for you! I am extremely proud of you as a person and am very proud to take credit for being <u>your</u> mother.

Love, Mom

Congratulations,
Erica!
Love ya, Gram

Heather,

It seems like yesterday you were a little girl running around the house with a big smile on your face. Now you are a beautiful young lady with that same beautiful smile. We are so proud of the person you have become-strong, confident, caring, thoughtful, beautiful and independent. Always follow your dreams and reach for the stars. Congratulations and good luck with all that you do.

We love you very much and will always be there for you.

Mom, Dad, Ashley, Adam,
Matt & Vicky

Josh-a.k.a. goof..My big brother.
We grew up together; you were always a room next to me, and always there. Growing up with you has been such a fun and special experience. Just thinking of the past years, all the time we spent together, reminds me of how much I love you. It's crazy, it seems like just yesterday we were getting on the bus to go to elementary school together. I know, that over the years, we did fight, but what siblings don't? When you're away in college, I'm going to miss you an awful lot. You won't be there to be so 'overprotective' and even though I acted like I hated it, I'm going to miss it. You won't be there sitting on the couch asking for another glass of iced tea like you always used to do, but this is life, and it's time you move on and go into better things. You're going to do awesome in college and I wish you the best of luck! I'm really proud of you and all the hard work you put into getting this far. Just remember, you only get one life, so live it up! Have an awesome time in college.

I love you, big brother, and in other words... my hero.

Love, Brianna

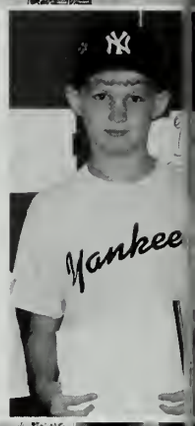

Josh,
We wish joy on each journey and path that you take. May you have strength and patience along the way. We wish you success as you reach for your dreams. Believe in yourself every step of the way. For you have given us so much...we couldn't be more proud. We love you.

Mom, Dad & Jeremy

WAY TO GO, AUNTIE KAREN!!!

LOVE
AND
KISSES

BLAKE
AND
TRAVIS

We're so proud...

Mom, Dad, Neil
Kim & Joe

A Poem for Rebecca

I remember when you could not walk,
Sit up straight or even talk.

There was a time in your elementary day,
You were a lion in the school play.

Together we traveled across this great land,
We've seen the Grand Canyon and White Sands.

All of the schools you went to and the friends you met,
Many are them lifelong never to forget.

Your high school days soon will be in the past.
WE have finally made it here at last!

I know sometimes it has been a struggle for you,
But just as much a struggle for us too!

Rebecca, my how the time has flown.
We turn around and suddenly you're grown!

Good luck!!
Love always Mom, Dad and Matthew

Dear Nick, Our hearts are filled with limitless and undying pride and love for you. Your best has yet to be. Love, Mom & D

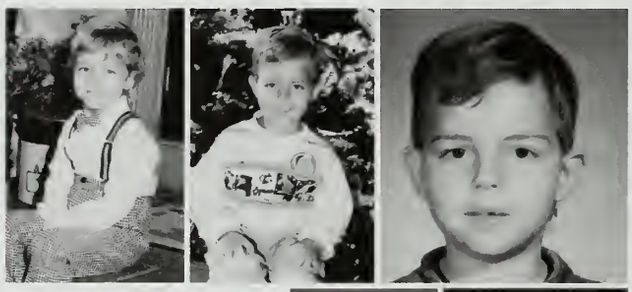

Eric,
From the day you were born, we knew you were destined for great things. We knew you would soar with the **eagles** and walk among kings. And we knew with your strength and determination, there was nothing you could not accomplish.
You have made it, Eric!
And we want you to know that we are honored that you are part of our family.
You make us very proud.
You love you very much.
Mom, Dad & Julie

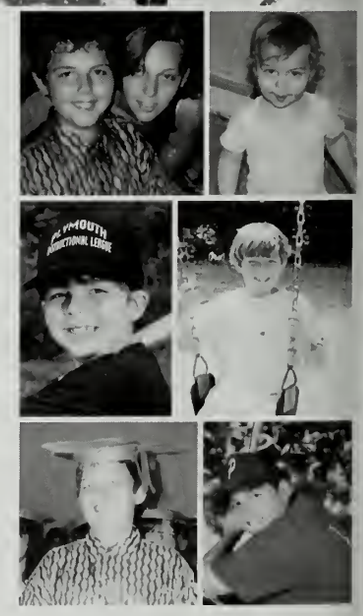

Courtney Elizabeth Wrin

"Did you ever know that you're my hero?
You're everything I wish I could be.
I could fly higher than an eagle,
For you are the wind beneath my wings."

Lyrics by: Larry Henley and Jeff Silbar

With love, pride, and admiration,
Mom, Dad, Chris, Nunna and Gampy

Dear Jen,

I am very proud of all the hard work you have done over the years. You kept your dreams and goals and never gave up. I love you very much and will always be there for you no matter what challenges life may offer. Follow your heart and you will be successful and happy with yourself.

Love Always, Mom

Every boy should have
two things:
a dog, and a mother willing to
let him have one. (anonymous)

Tom,
You're the greatest!
Love, Rachel

Tom-Thanks for
being my little, big
brother! Love, Tyler

Thomas,
You have brought such love,
laughter, and excitement into
our lives. Son, you are more
than we could ever have
dreamed of. Thank you for
the joy. Love Mom and Dad

Dear Erin,

It's hard to believe that our little "angel" is grown and ready to fly away. Our little girl that only wanted to "get a little bit big" has now grown into a mature young adult that makes us so proud. Your quiet sensitive ways seem to keep you on the right path in life. Life is full of choices and we know that you will continue to choose wisely. You have many wonderful qualities that we admire in you, such as: sensitivity, thoughtfulness, leadership, determination, commitment, and devotion to family and friends. Combining these qualities with listening to the little voice inside your head, and yes, our little voices whispering inside you and guiding your instincts down the right path, your life will be full of great accomplishments! Believe in yourself, as we certainly do!

Our "empty nest" will certainly miss you and your friends. We love you and are bursting with pride of the woman you have become. Though you may be leaving the nest, the door is always open and our support will always be there for you! You will never be away from our hearts.

All our love forever,
Mom and Dad

Dear Erin,

I am so proud of you! You are so special to me. Life is a matter of choices and you always have made the right ones. You have brought so much happiness to me and I love you for it. I wish you lots of luck and success in the future in every path you take.

All my love,
Gramma

Erin,

I can't believe you're graduating. You're supposed to be my little sis, but now you're all grown up. I wish I could have been closer to home during high school years, but every time I came home I still have been able to see you grow and mature. Remember "These are the times..." Don't be afraid to be yourself, Let loose, have fun, take advantage of everything that comes you're way, dream the impossible, create your own path, strive for only the best, you deserve the world...

Love, Kristen

Dear Stephen,

You have been blessed with many gifts-a keen mind, a sharp wit, athletic grace, and a family that loves you. It is what you have done with these gifts that sets you apart. In your short life you have shown great strength of character, integrity, compassion and humility that others recognize. Along with these blessings comes the burden of everyone's expectations. What is important is to keep true to yourself. Trust your heart because it is true and giving. Be grateful. "A ship in the harbor is safe, but that's not what ships are for." It's time for you to sail.

"Always, forever, and no matter what."

Love, Mom

Dear Steve,
It's hard to believe you're off to college. I will miss you more than you'll ever know. Never lose your sense of humor. Stay close with your friends. And remember no matter how difficult things may seem, you always have your family with you. Continue to be the great person you are and good things will come your way. I have been only too proud to call you my son. **LOVE, DAD**

Dear Stephen...

It's not going to be the same without you. Thanks for all the help with my homework. I'm going to miss you!
Love, Maryanna

I'll miss you. Thanks a lot for making me be the one who has to walk the dog now.
Love, Jimmy

Good luck! We're very proud of you. Love, Carolyn

I'll miss you! Thanks for leaving me your car-I'll try to take care of it. Love, Katie

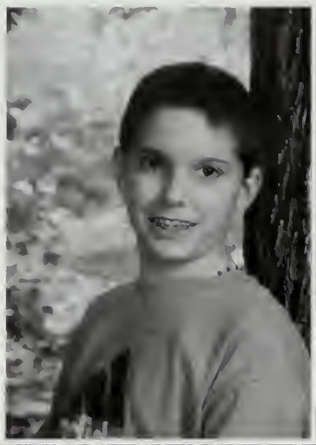

Mike,

It is so hard to believe that the time has come for you to head out on your own. Even though Dad and I have been through this before with Lauren, it doesn't make it any easier for us to now send you off to college. Words can't express how much we will miss having you with us each day. You have been a blessing to us from the moment you were born and you are still such a joy to us. Mike, we will miss your laughter echoing through the house each day. Don't ever lose your sense of humor. Dad and I know that you will do great at college and be successful in whatever you do.

Love,

Mom and Dad

XXXOOO

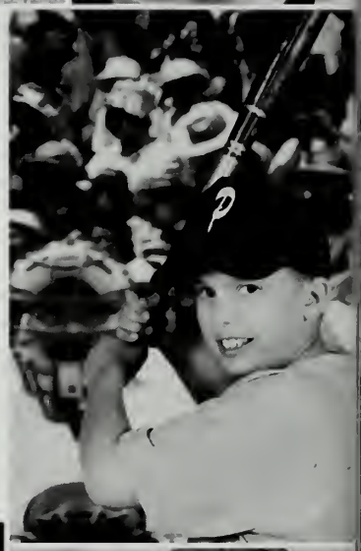
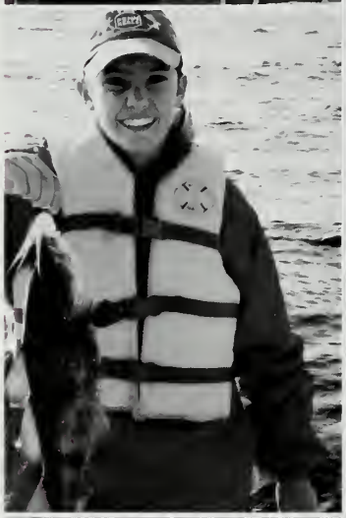

MIKE,

As the years have passed, we have grown closer together and I'm so happy to say that you're not only my brother, but you are also one of my best friends. Good luck at school-I know, without a doubt, you will excel.

LOVE, LAUREN

Ioanna & Sarah,

It seems like only yesterday we got the wonderful news we were having twins; little did we know what the future would hold for us. Since the day you both were born you added so much to our family. You have given us so much to be proud of, the way you always strive to do your best in whatever you try to do. We are so proud of the young ladies you have become. We know that you both will succeed in whatever you choose to do because of the sensitive, caring young women you have become. Always stay as close as you are today; you have such a unique relationship. Treasure it always.

We love you both,

Mom & Dad
Kathleen, Rob
Michael & Erin

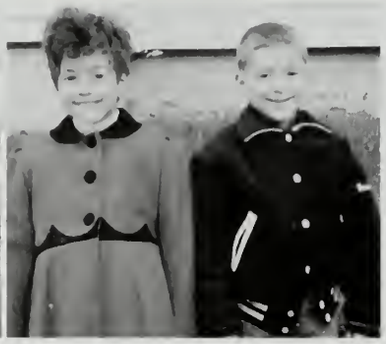

Sara-Through the good times and the bad times, I'll always be here. I'm proud of you
-your big brother

From the moment you were born, I knew you were special.
You've grown to be a wonderful young woman and I'm very proud of you.

Love Mom

To Matthew,
My funny, smar
handsome,
wonderful son
Always rememb
to follow your
heart...and you
dreams won't b
far behind. I wis
you much
happiness and
success in all
you do.

Love Always,
Mom and Tim

"To be yourself in a world that is constantly trying to make you something else is the greatest accomplishment." R. W. Emerson

Jeff, Looking back on the years I have spent in school with you, I realize how lucky I am to have a brother like you. No matter what you do, you will do wh is right and will come out on top. Good luck with your future. Andrew

Jeff,

Wow! 12 years of school have really flown by..at least for us they have.
In our hearts you know we want only for you to be happy.
Live life to the fullest, be happy, be safe and be yourself.

Love,
Mom and Dad

"To dance well is to be well-educated." Plato

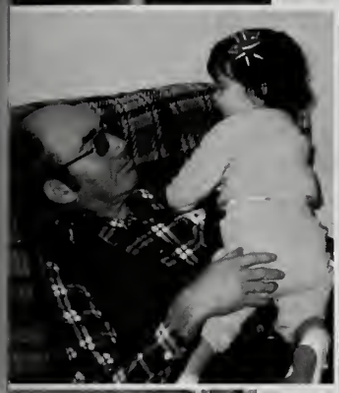

Thank heaven for little girls.
They grow up in the most delightful way.
Alan Jay Lerner

May you always have warm words on a cold evening,

a full moon on a dark night,

and the road downhill all the way to your door.

Irish Blessing

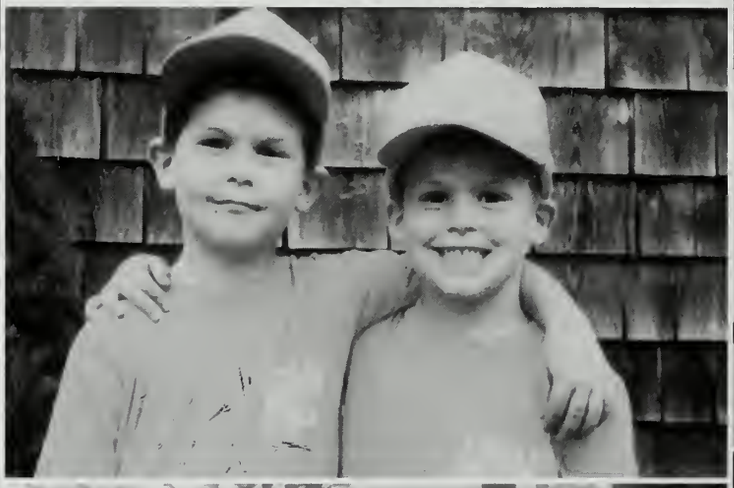

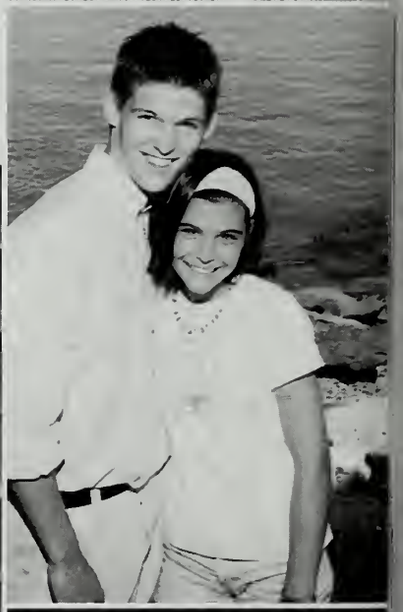

Danny,

You are a wonderful son and brother. You make us proud. Keep smiling and know we will always be there for you.

Love,

Mom, Dad, Patrick, Rosemary and Maggie

"There will always be dreams grander or humbler than your own, but there will never be a dream exactly like your own... for you are unique and more wondrous than you know!" LINDA STATEN

Molly,
We are thankful for your love,
Impressed by your spirit,
And grateful for your strength and determination.
Continue to make good decisions in life;
Reach for your goals.
With much love,
Mom, Dad, Mike & Chris

I hope you never fear those mountains in the distance-never settle for the path of least resistance. Promise me that you'll give faith a fighting chance-and when you get the choice to sit it out or dance...

We hope you dance.

Mark D. Sanders & Tia Sillers

Brianna,

Congratulations! We are so very proud of you. We love you very much.

Mom & Dad

Brunette

chee**R**leader

s**I**nger

d**A**ughter

da**N**cer

lovi**N**g

j**A**zzy

Arianna,

Watching you grow has allowed us to experience a young woman's journey through your eyes. Thank you for all you are to our life. (adapted from Marci)

Love, Mom and Dad

Adam,
Everything has changed in the last 18 years as you've grown into the intelligent, humorous and unique young man that you are today. More changes will come as you continue through life. Just remember we will always be here to support you; the important things are never lost. We are proud of you, and have loved watching you grow. Being your parents has been "an awfully big adventure". Thanks for sharing the adventure with us.
Love,
Mom and Dad

Only the phoenix arises and does not change.
And everything changes. And nothing is truly lost.

(Neil Gaiman)

Tim-
We are so proud of the great young man you have become. You are a wonderful son and brother. The most exciting pieces of your life are ahead of you. Be safe, stay close, and enjoy the ride.
Love,
Mom and Dad

Tim-

You are our favorite and only brother. We are so proud of what you have accomplished, And we love you very much.

Love,
Jillian and Kate

Rob,

Our greatest moments have been watching you do things that make you happy.

From standing on your head at one, to wrestling with your brothers and cousins, to dirt biking, to Sebago (that was a great rescue !), to hiking the White Mountains, to helping build, work, and play at Southers, you are always on the go ! Do not slow down. Life is too short !

Here is a little guide to happiness.
Happiness is not getting what you want.
Happiness is wanting what you have.

We are proud of you
We love you!
Mom, Dad, Derreck, Matt, Ben and Brandy

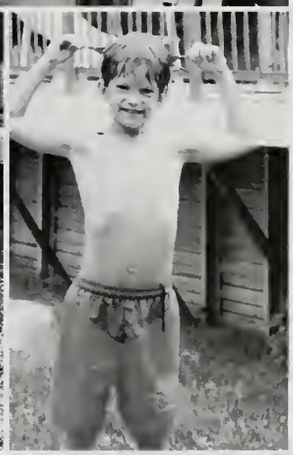

"KELLYELOU"--"KELLYE"—"BABY GIRL"—AND ESPECIALLY "TOOKABUG"

From the moment you were born, you have brought
so much love, joy, happiness, and excitement into our lives.
You are a daughter whose beautiful smile,
and infectious laugh illuminates everything around her.
Your thoughtfulness, compassion, honesty,
and loving ways are only a part of what has made you
the wonderful woman you are today. You have wisdom,
and intuition that far surpass your years.
We are so proud of you and all your accomplishments.
As you begin this new chapter in your life always remember
to have faith in yourself and God, as neither will let you down.
Your dreams are your own, and knowing you as we do,
you will achieve them with great success.
Your confidence and determination is to be admired.
Hold on to all your wonderful qualities
for they are as precious to you, as you are to us.
God Bless you always and forever.
We Love you so much!!!
Love, Mum and Dad

Go confidently in the
direction of your dreams.
Live the life you have imagined.
----Henry David Thoreau—

"KELL"

Ever since you were a little girl, you always dreamed of being a "grown up."
You played dress up, mommy with your dolls, and cashier in a store.
You always looked up to me for help, or for my advice.
As your big brother it was an honor. I was glad I was there for you.
I will always be there for you.
I always knew that you would grow up and "shine" like the star
that you are. You will definitely go far in life,
and you will be even more spectacular than you are now. I know it!
I love, and cherish the relationship we have as brother and sister.
I wouldn't want anyone else as my sister. You're the best!
Go for your dreams Kell, and never give up!
Love Always,
"Mikey"

Dear Greg,
You are the image of our joy
the smile of our happiness.
You have showered our life
with love
and given us
so much more
than we could ever return.
With our love,
let us continue to guide you
throughout your life.

With love,
Mom, Dad & Doug

Michael

Where has the time gone?
It seems like yesterday you
were our little boy.
We want you to know how
proud we are of you and
what a fine young man you
have become.
Shoot for the stars, Mike!
But always remember we will
be here for you.

Love,
Mom and Dad

In Grammar School (when school was cool),
There were crayons, markers, a Barbie lunch box,
Common colds, sore throats, and the dreaded chicken pox,
Daisies, Brownies, and dancing with taps,
Santa Claus, Easter Bunny, and sitting on laps,
Field trips, school bus, recess, Enrichment Day,
Goose Bumps, hair bows, and doing what I say,
Nutcracker, Disney, the West School Band,
When we went out, you'd hold onto my hand.

Junior High was a trip, with boys, braces, and giving me lip,
Giga pets, Furby's, and a pink gel pen,
No longer were the favorites Barbie & Ken,
Bean backpack, Sketchers, and school uniform,
Homework, Community Service, and following the "norm",
N'SYNC, Spice Girls, Titanic was sinking,
Mushroom haircut – what were you thinking?
Still dancing, voice lessons – wanna be a star,
When we'd go out, you wouldn't stray far.

High school went by in the blink of an eye – why is your room still a pig-sty?
Concerts, Incubus (Brandon's the best!),
Chucks and secrets and Oktoberfest,
Senior privileges, Prom, and Homecoming dances,
Pink hair, piercings, and sideways glances,
Licenses, cars, going out until midnight,
(We'd always remember to leave on a light!),
Part time job a necessity, family functions a bore,
Time to go your own way, Krista bug, you're ready to soar!

We're so proud of you!
Love, Mom, Dad & Belle

JOHN CHEBATOR

Your true colors, that why I love you
So don't be afraid, to let it show
Your true colors are beautiful like a rainbow.
(Cindy Lauper)

Johnny,

I sang this song to you on the day you were born and never stopped singing. Music has always been a very important part of our lives; little did we know it would be a HUGE part of yours!

Sing, play and dance my son; the world is yours!

Love,
Mom, Dad and Angela

Dear Matt,

We love that you are a caring and sensitive guy with a great sense of humor. Don't ever change! We admire the way you have always worked hard to achieve the goals you have set for yourself.

We hope the future is everything you want it to be! You are a wonderful son and brother. We love you very much and are proud of your accomplishments.

With all our love, Mom, Dad and Dan

Amanda,
Congratulations, you did it. We are so very proud of the lovely, caring, young lady you have become. May the future be all that you wish for it to be. And always remember how much we love you. We will always be there for you.
All our love, Dad, Mom & Ashley

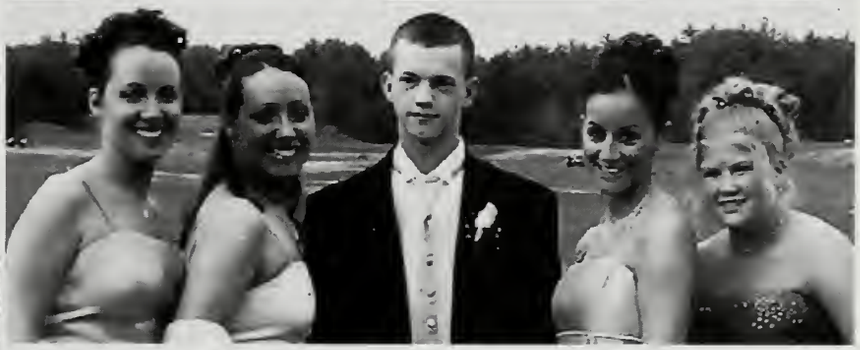

My Little Buddy,
Has it really been 17 years since we took you home from the hospital? As we drove you home, I wondered to myself what the next few hours would be like, never mind the next 17 years. As I prepare to write something for your high school yearbook many, many memories flash through my mind. Can that little girl who I watched take her first step, be the same person who I watched play soccer for her high school. Can the little girl who I heard say her first word, be the same girl who screams the loudest at the high school football, soccer and hockey games. Can the little girl who I helped teach to ride her bike and immediately went over the twin's house because she didn't know how to stop, be the same girl who leaves each morning and drives her sister to school. Can the little girl who always gave her dad a kiss when she went out, be the same girl who still does it today. Can the little girl who I have seen grow into a young adult, make her father any more proud?
What do you think?
Love always, Dad

Manda, Thanks for always being there. I don't know what I'd do without you. I couldn't ask for a better sister than you. Congratulations and good luck in college. I'm always here if you need someone to talk to. And thanks for not leaving home because I'm going to need you. Thanks for always letting me hang out with you. It meant a lot. I love you so much Amanda Elizabeth!
Ashley June

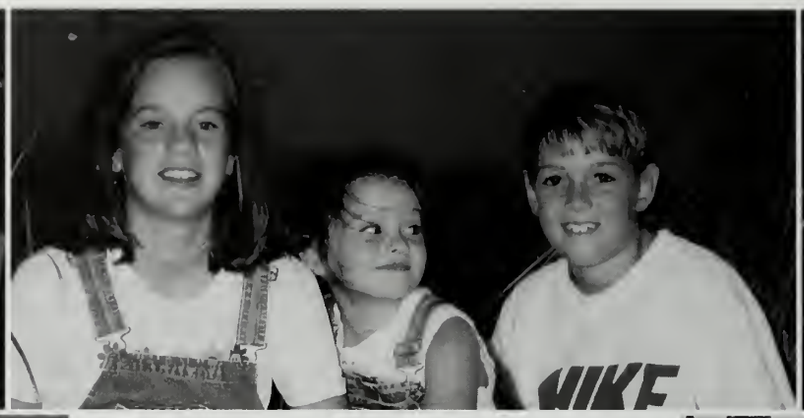
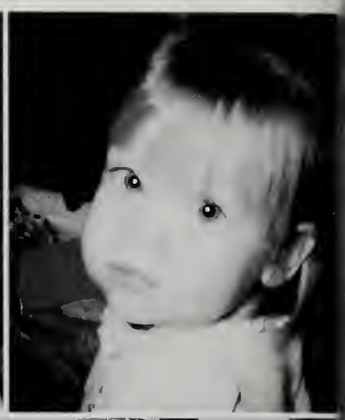

Meaghan,

Thank you for filling our lives with laughter, love and wonderful memories that will forever be in our hearts. You are a very special person and we are so proud of the beautiful young woman you have become. You have been blessed with a loving heart and giving spirit. Follow your heart and your dreams, believe in yourself, be happy, laugh, be you. We love you.

Love, Mom and Dad

A child you were.....A wonderful young man you have become...Always treat people with courtesy, dignity and respect as you continue your journey through life. Andrew, you will not be judged by how much you love, but by how much you are loved by others!
Love Always,
Mom, Dad and
Kalene
p.s. Peace Out!

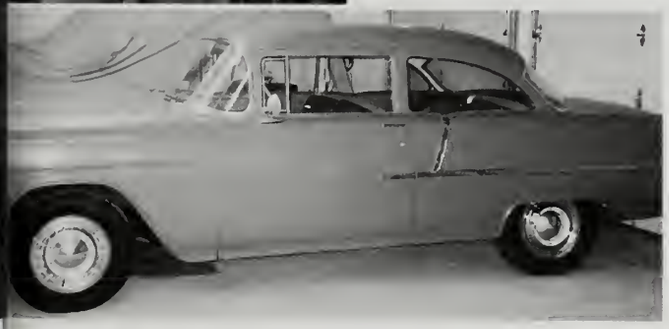

DEAR KARA,

"IF YOU CAN IMAGINE IT, YOU CAN ACHIEVE IT.
IF YOU CAN DREAM IT, YOU CAN BECOME IT"
-WILLIAM ARTHUR WARD

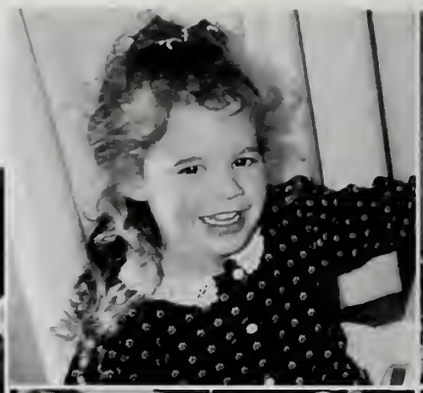

WE LOVE YOU AND ARE VERY PROUD OF YOU. W
WISH YOU HAPPINESS AND SUCCESS ALWAYS.
LOVE,
MOM, DAD, KRISTEN & MARK

May the road rise up to meet you

May the wind be always at your back

May the sun shine warm upon your face…and

May God always hold you in the palm of His hand.
-From an Irish Blessing-

Kevin,

Thanks for the memories-we had lots of fun growing up-good luck in all you do. We're always here for you-

Luv yo,

Sarah and Jon

Kevin-
You have taken us on a wild ride through your childhood-never a dull moment since the day you were born. Happy little guy-always goir full of the devil. Hockey, baseball, soccer, lacrosse. Stitches, broken bones. Sports. Frogs and salamanders. Sports. Backrubs and lots of hugs and kisses. Sports. You have been a special part of our lives-ma you find love and happiness in all you do-and-wherever life leads you, always remember to do your best and make us proud-we'll always be here for you.

Love, Mom and Dad

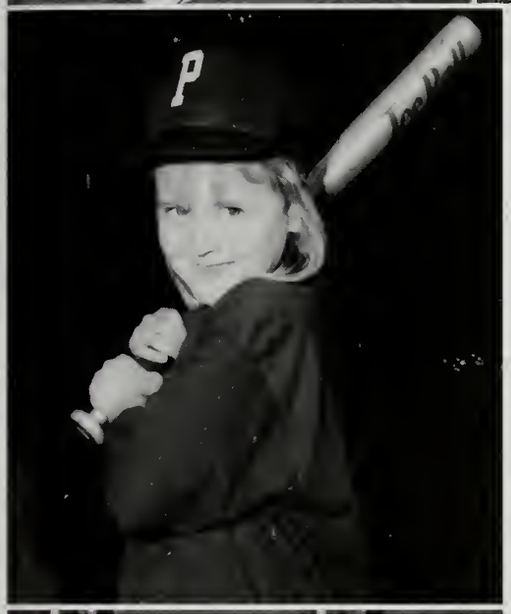

Meg,
We love you and wish you
all the best!
Brian, Bethany & Jason

Meg,

We kept telling ourselves that all the qualities that made you a challenge to parent at age 3 would serve you well!

It has been a joy to watch you grow from little 'Meggie Meggs' to a beautiful, creative young woman with a very competent mind of her own.

We admire the choices you've made that leave all possibilities open to you. Know that your potential is unlimited and reach for the stars....

We love you!
Mom & Dad

***Jennifer**, Since the day you were born you have been nothing less than a joy to all of us. Beautiful, bright, and personable from the start, we have watched you mature into the extraordinary young lady you are today. We, as your family, have always admired the enthusiasm you show in everything you do, your willingness to always be yourself and the courage it often takes to be that way.*

You may think that sometimes we have been hard or a bit unreasonable with our expectations of you. All we ever wanted or still want for you is for you to be the best you can be so that all your dreams may come true.

If you never heard us before, we will say now that we are as proud of you as anyone could ever be. Always know that your family is behind you in anything you ever do.

Good luck sweetie and keep up the great work.
Love Always, Mom, Dad, Theresa, Mugsy, and all your extended family-xxooxx

Hey, Pumpkin-

Have a great day.

H+K
The Fam

"YOU CAN BE ANYTHING
YOU WANT TO BE
JUST SAY I CAN"

Jen -
You have always been there for me ♥ We had a lot of good times, those "BIG SIS" classes paid off ♥ I'll miss you, you'll do great !!!

always
THERESA

KEEP GOD IN YOUR LIFE

NEVER ALONE

Jovial

Energetic

Nice

Naturalist

Intelligent

Fun

Excellence

Rainbows

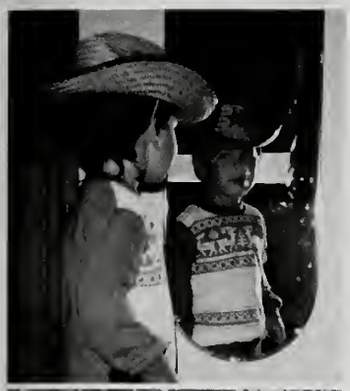

Dear Ross,

Since the day you were born
we all knew
you were a boy
through and through!

As "Ross the Boss" you were known.
Dad's Harley Davidson was your throne.
You were always acting tough.
You loved any kind of "guy stuff."

Mowing the lawn, cutting trees
bumping, bruising, scraping knees
karate, basketball, and your favorite-football
you played winter, spring, summer and fall.

Eighteen years have tumbled by
since you were just a little "guy."
Now you are grown and
ready to face the world on your own.

Flying has become your love.
You yearn for adventure in the sky above.
And as you fly your helicopter with poise
You will be living proof that:

The only difference between men and boys,
is in fact the size of their toys! Enjoy!!!

The sky is the limit! Reach for your dreams.
We love you.

Always,
Mom and Dad

Ross,
We love you and wish you
the best as you work to achieve
all of your future goals.
Love,
Bianca and Blair

Dayla, Dayla
We call her name, she doesn't know why
Just something to say and hope for a reply,
We say Dayla.
Isn't she cute, isn't she sweet,
She looks like you and she's smiling at me
She's our Dayla
You were eight weeks early, what a joyful surprise, a little Halloween ghost that truly came alive, you're our Dayla
Your mother and I, we love you for the rest of our lives.
We wish you the best of everything and hope your dreams come true. R. L. Sampson

May life bring love, health & happiness
Our Love, Dad, Mom and Ashley

James

The Middle Child
The Younger Brother
The Older Brother
The Big Brother to all

The baby Jesus
The Athlete since 2
The Marine boy
The Exceptional comedian
The "unSung hero"

You give us such great joy and pride. Let the world experience your compassion and love of life, your laughter that you give so freely, and the heart that shows no boundaries.

Love,
Mom, Dad, Caitlin and Hannah

Catie,

You have such a wonderful blend of intelligence, humor, and common sense. You were so easy to love when you were a huggable curly-headed cutie so many years ago. Now our little cutie is a beautiful young woman and we love you more than ever. Your heart has always been in the right place. You look out for yourself and you look out for others. We're proud of the special person you've become. We know you will go far.

Love,

Mom and Dad

Patrick,
These years have gone by so fast. We have watched you grow from an infant to a fine young man. You have brought us so much joy and happiness. We are all so proud of all your accomplishments. Remember, we will always be here for you. Our wish for you is much happiness and success as you begin your new journey. May all your hopes and dreams come true. We love you very much.
All our love,
Mom, Dad, Mike, Amy,
Andy and Kate

Ash,

Congratulations! We are so proud of you. We know it has not been easy being a middle child, but we must say you have done an awesome job. Your two younger sisters have always looked up to you, not only as an older sister, but as a best friend, too. And your older sister has always been by your side through good and bad. We just want to say "Thanks" for everything and for being the best sister anyone could ever ask for.

Good Luck next year. We will miss you and we love you !

Love Always,

Court, Brooke and Danielle

Ashley,

We have watched you grow since you entered high school. You have blossomed into a fine young lady, the best daughter parents could hope for. Your personal warmth, your outgoing charm, and your radiant smile is felt by everyone you come in contact with.

Enjoy life to the fullest.

Love, Mom & Dad

Eagles are like great leaders
They do not travel in flocks
They soar high with pride
Above the others.

David,
You are like an eagle ready to take flight.
As a fledging you enjoyed the safety and comfort of the nest.
Over the past eighteen years you learned the skills necessary for successful flight.
You have grown strong and determined.
You have carefully exercised and tested your wings.
Your flight feathers are now fully grown and carefully preened.
Remember what you have learned.
Always set your course carefully.
It is time to take flight.
Soar high.
Take time to float on the breezes; see new places and experience new things.
Use caution as the wind may occasionally blow you off course.
At times your wings may ache and tire.
But always remember the nest is a welcome place; it offers safety and comfort.

Godspeed
Mom, Dad, Kevin and Catherine

Dear Haley,

When you arrived on August 9, 1986, your graduation day seemed an eternity away. Now it is here and we have watched you grow into a beautiful young adult with a positive direction toward life. You have brought so much joy and laughter to our family. Forever keep our family memories close to your heart. They will continuously bring a smile to your face and they last a lifetime. Now, it is time for your next journey. Whatever path you may choose, we will guide and support your decisions. Remain committed to achieving your goals. Approach these new challenging experiences with an open mind and remain positive. Look for the best in every given situation and believe in yourself. Most importantly Haley, always remember that your family is here for you. We love you so much and we are so proud of your present achievements and will be with your new ones that are awaiting you. We wish you the very best that life has to offer. Keep smiling and remember, Haley, life is a dance!!!!!

Always,
Mom and Dad

Dear Haley,

You are going to college next year and I finally get my own room!!!!! I'm going to miss you so much. Between the late nights laughing, the after dinner singing and the little arguments; we have experienced many fun times. I can't wait to come visit you. Call me whenever. I love you. (Lions) and good luck. Love, Sara

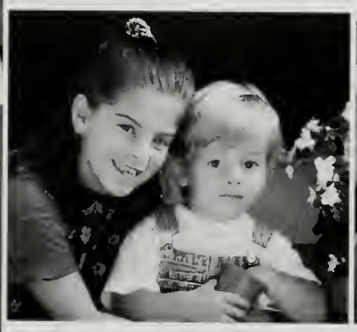

Dear Haley,

I will miss you when you go to college. You are a great sister. Now, I will have one less person to share the computer with!!!! I love you.

Love, Peter

Meaghan

Words can not express how proud we are of all your past and present accomplishments.

You continue to light up the lives of those around you with your vibrant energy and enthusiasm for life.

You have so many special memories of friends and family to warm your heart and take with you as you continue your exciting new journey.

"Do your little bit of good where you are: it's those little bits of good put together that overwhelm the world."
Archbishop Desmond Tutu

Love,
Mom, Dad, Erin & Brie

Everyday a new spirit is born,
Bringing life to the serenity of dawn.
Soon footprints will caress the nakedness,
Eternally etched in the forgotten past.
First Light by Heather Sinn

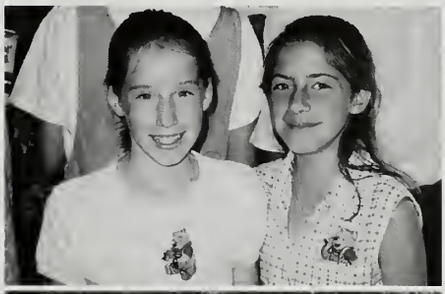

Heather Leigh,
You came into the world a wise little soul.
We have marveled at your deep compassion,
quiet manner, and watched you grow into an
extraordinary person. Hold your head high,
keep balance in your life and be true to yourself.
The world awaits you and all the wonderful gifts
you have to offer.
We are so proud and
know you will do great things!!
We love you so, Mom and Dad

Let there be a flame of hope. Put on your tree a star brighter than all the rest, a star to share with all the world. Reach out your hands…reach out…the world is one filled with the possibility of life, the possibility of peace.
Rosalee Sinn

Heather,
Since we were little, I have always looked up to you. You're not only my big sister, but my best friend. Standing by my side, you are always there for me. You are a wonderful person and the best sister anyone could have. Thank you. I love you so much, Bethany

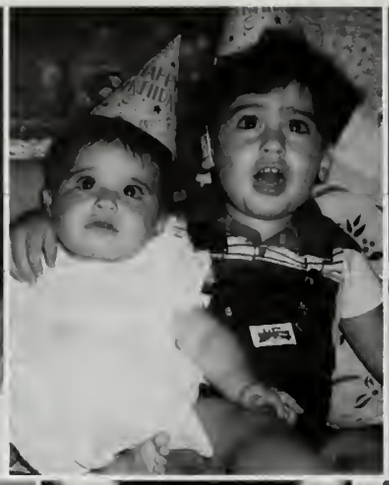

Lauren Virginia,

Eighteen years have passed too quickly. Our beautiful, brown-eyed baby has blossomed before our very eyes. You make our family complete and our hearts full of pride. Your determination will take you to great places. Know that we love you and will always be there for you.

Love,
Mom, Dad and Billy

Dear Jeff,

Congratulations! We are proud of you! Enjoy this special time, and look forward to all of the exciting opportunities and adventures that the future holds for you. Stay curious, keep things in perspective, and maintain a good sense of humor. Eagerly explore and experience life to learn what truly makes you happy and fulfilled. We will always be there to cheer you on!

All our love,
Mom, Dad and Lauren

Nothing great was ever achieved without enthusiasm.
- Ralph Waldo Emerson

"When you believe in a thing, believe in it all the way, implicitly and unquestionable
- Walt Disne

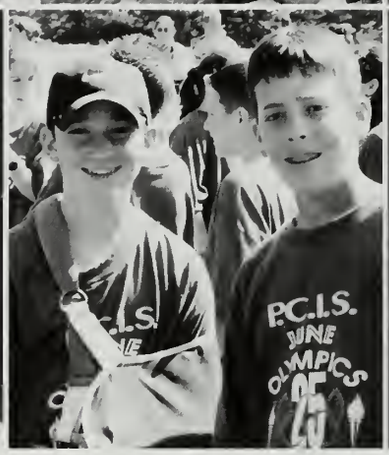

Chris,
We are very proud of the
person you have become.
We love you.
Mum & Dad

Chris,
Thanks for always being there when
we needed you. Good luck in college,
we will miss you. We love you,
Joelle & Lauren

Learn from yesterday,
Live for today,
Hope for tomorrow

MY TIMES ARE IN YOUR HANDS

-PSALM 31:15

Libby, embrace each moment you have
been given, not in frenzy but in
purposeful appreciation for the precious
gift of time. Carpe Diem!
We love you very much.
Dad, Gayle, Kyle, Alison, & Collin

Ryan,

For us a glance back at your school years confirms that it all passes by much too quickly...the first shaky steps of pre-school, the curious amble into Federal Furnace, the heightened pace of PCIS, and the confident march through Plymouth North...

Your journey will continue as you push to gain your stride at college and trek round the experiences which will shape your life. Glance back anytime for a reassuring look or to share a material thought, yet continue to bound onward to pursue your dreams.

Go get em,

Love,
Dad, Mom & Kayley

Eighteen years of excellenc
Here's to many more. We are
proud of all you do. Love,
Mom, Dad, Brian, Steph & Ti

Shelby,

We have been through scraped knees, dance recitals, hurt feelings, braces, school dances (all those dresses!!), PMS, plays and BOYS (!!), never once doubting you would reach this milestone in your life! You have worked hard with a smile on your face (mostly), always helping others in your thoughtful way. As you start the next phase of your life, know that your family is always there for you. We are all so very proud of you! Always be the wonderful person you are, and dream any dream, for we know you have the confidence to accomplish anything!!

Love,

Mommy, Daddy, and Brandon

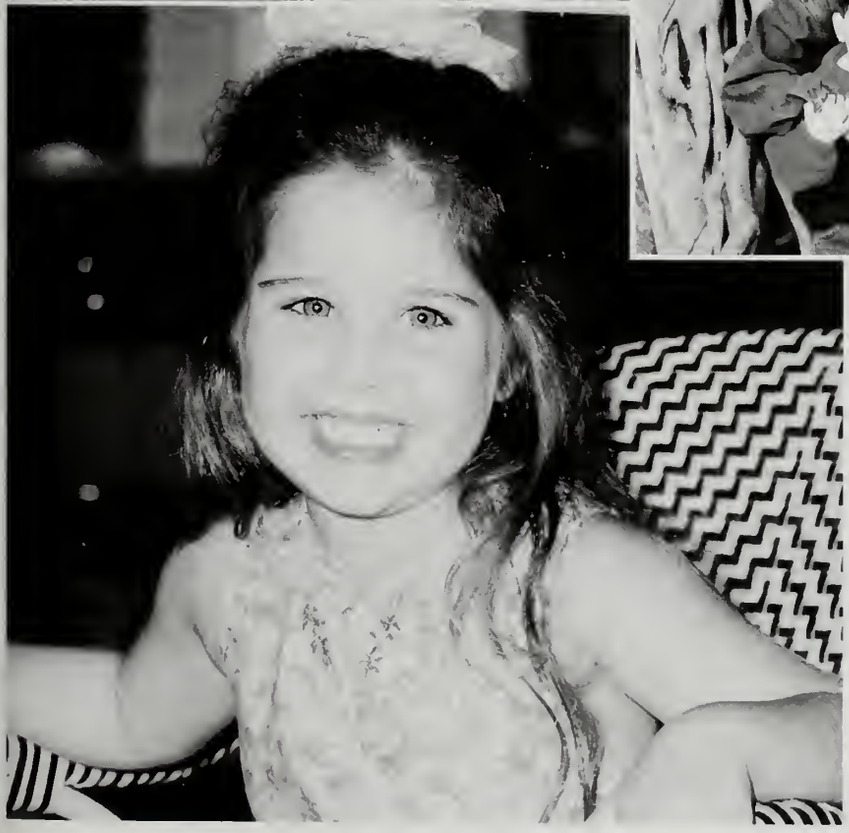

MY NIECE

I remember when you were born, how happy I was
to look into your sweet face,
to feel your tiny hand wrapped around my finger,
to hold you carefully in my arms.
I remember how amazing it seemed that you had joined our family,
that we all had a new person to love.
Then I watched you grow and I was filled with pride.
Now you are older, and so am I...
But nothing can ever change how much you mean to me.
You are a wonderful person and a Special Friend.
I love you.
And I love that you are, and always will be...my Niece.
Love,
Aunt Shell

Dear Danielle,
I'll miss you in
September, but I
can't wait to get
your room!
Love you!
Adam

Danielle,
We've had our
ups and downs,
but things won't
be the same
without you!
You're a great
sister!
Congratulations!
Come home to
visit-
Love, Elaine

May God bless and keep you always,
May your wishes come true,
May you climb a ladder to the stars
And climb on every rung,
May you stay forever young. B. Dylan

Danielle,
Congratulations! We are very proud of all your accomplishments and the person you have become. You are a wonderful daughter. We will always be here for you. May you achieve all that you desire.
Good luck! *We love you-Mom & Dad*

Shob, Some people are lucky to grow up with a big sister; I was lucky enough to get 2! You've taught me so much over the years, and we have some unbelievable memories. Good luck in college; I know you'll succeed. Always remember, "When life gets you down, you know what you've gotta go: JUST KEEP SWIMMING! Love you-Mel

You were born as we saw the sun rise over the Boston skyline. You have brought us sunshine and happiness ever since. Our little genius, accomplished actor, dedicated athlete and football fanatic, we will miss those entertaining aspects of Shaleen that we were treated to on a daily basis. We will cherish the river journeys, the tide pool explorations, the mountain hikes and the Pooh stick races in Morton park. Now we must be content to watch our sunshine from a distance become the star in her best performance yet. The world is waiting...go get em, Shaleen Sofia Revotskie!!!!

Bursting with pride,
Mom and Dad

Beano,
Most people look forward to growing old with their husbands; I look forward to growing old with my sisters. Your kind-heartedness and selflessness have made you the shining star that brightens my life. Every day you shine brighter and brighter. I reflect back on our lives, and smile about the memories past and my smile grows when I think of how many more we have to make.
I love you-Alish

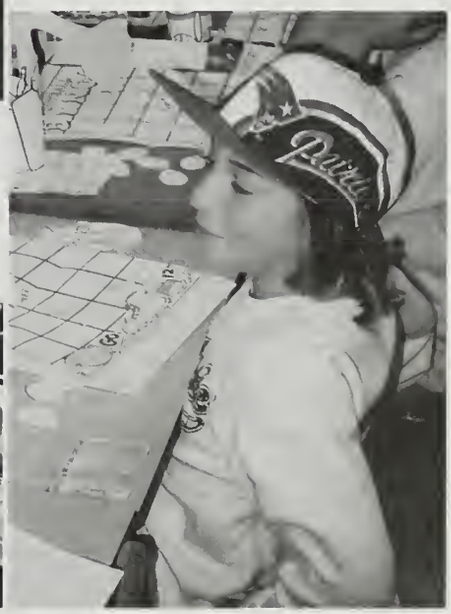

Dear Ashley,

"All children except one grow up"...and that certainly is not you. If I had to name the one person in this world whose maturity in choosing and decision-making I have always had complete trust and faith in, that would be you Ashley. Ever since you were what others referred to as a "terrible two," I knew you to be a person who knew and trusted herself to the core of her essence. I focused my intentions on not breaking that beautiful spirit that shines through with great beauty and strength, and just look at you today Ashley. You are a fine young woman who knows who she is, where she's going, and how to get there. I see success as the easier part of your journey. I ask that you remember to season it with opening to and sharing that gloriously creative and free part of you, the "Peter Pan" within, if you will. It is this part where you, and someday your children and students will find the warmth, the comfort and the safety to open to the magic of themselves.

Ashley I feel blessed that you are an important part of my life. You have always been someone I could depend on; to talk to, to share with, to be with. Your warmth and kind heart have never let me down. This is a fine asset to bring into the world at large. There will be many in your life that will consider themselves most fortunate to be touched by that warmth and kindness. It shines through that "best smile" that you wear and share as you meet and greet those in your everyday life.

If I could have one wish for your future Ashley, it would be to sprinkle pixie dust on you so you could see yourself as others do; the intelligent, talented and beautiful friend that you are to all. May the brilliance and love of the shining star that you are be multiplied and come back to you.

All my love,
Now and always,
Mom

Ashley,
What has become of all those years when you were this adorable little girl. The years have gone by so fast, and now you have grown into this beautiful lady who's leaving for college. You are fun to be with, and respectful and fair to others. One thing that hasn't changed about you Ashley, is that you still believe in the magic of life. You know how to bring joy into people's lives. You will always be one great part in the story of my life. Love, Nick

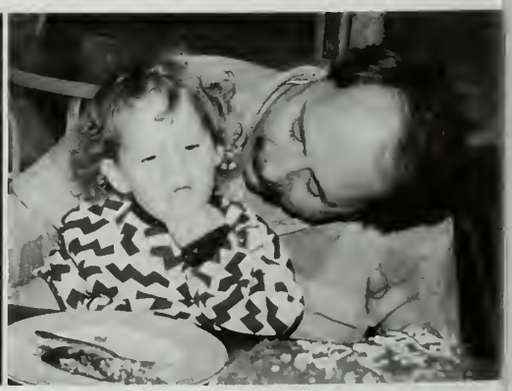

Ash
Without you my life wouldn't be the same,
Peter Pan would merely be a name.
Christmas time would just be a time of craze,
You have helped our basement find its better days.
Soon you'll be the best teacher around,
The impact you'll make will surely be profound.
Good luck with all your future endeavors,
I'll be here for you always and forever.
I love you "oh so well" each and every day,
Even though you are so far away!
Have fun,
Sam

You've constantly raised the bar for yourself to reach new heights. No goal has been too high, no challenge too daunting. We are as proud of your successes as we are of your desire to reach for the stars.
Keep climbing high.

Congratulations

We love you....
Mom, Dad
Ryan, Katie,
Maud & Karen

Dear Danielle-

In the words of Ralph Waldo Emerson, I wish you *continued* success. "To laugh often and much; to win the respect of intelligent people and the affection of children; to earn the appreciation of honest critics and endure the betrayal of false friends; to appreciate beauty, to find the best in others, ... to know that one life has breathed easier because you have lived."

Ever since I've known you (oh, that's your whole life), your major focus has been to bring joy and love and a deep sense of caring into the lives of others. There has never been a thing too big or too small that you would consider not doing for the betterment of another. Here you are, just starting your life at age 18, and already, you have touched the lives of many, both friends and family, with the most generous heart I have come to know. It has been a great honor to be your mother, and to learn from you the art of healing. As you move forward and take this next step, acquiring the knowledge in the health sciences, I look forward to your balancing of art and science, as you continue on your path of healing others.

Danielle, you have taught me to laugh (maybe not as much as you), to trust the process of life, (maybe not as much as you), and to always remember to put people and their needs before deadlines (maybe not as much as you). I look at you and see a confident young woman, ready to embrace life to its fullest. I have complete confidence that you will create for yourself a fulfilling life. My wish for you Danielle, is that you learn to treat yourself with the same love and respect you give so freely to others. I thank you for all that you are in my life, and wish you all that you wish for yourself.

All my love,
Now and always,
Mom

Danielle,
I have never known anybody with as kind a heart as you; so generous and so giving, the world without you would be like a day without the sunshine. Danielle, you have shown me that in life if you ask for something it will come to you, like a wish. Just think that the best is yet to come and that the horizon, your future, is waiting for you. Soon you'll be going to college and when you go, don't forget me, as I will never forget you and the joy and love you have given me.

Love, Nick

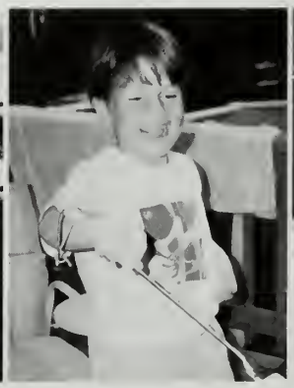

Dee...
You never cease to make me late,
Or finish the leftovers on my plate.
Thanks to you, I have fewer socks,
I fully understand how our dryer rocks.
You have taught me cooking 101,
Through the years we've had our share of fun.
Good luck in the future with all you do,
Never forget that I am always here for you.
I'll always love you with all my heart,
Even if we are hundreds of miles apart!
Keep smiling,
Sam

Leslie

I've watches you grow and change so much
And wanted you to know
How proud I am of you this way
you've worked so hard and so
I'm writing you this poem
to let you know this way
I love you more and more than words
with every passing day.
You show a strength deep in your soul
You're wise beyond your years
I see your feet on solid ground
You always keep them there.
I know that I can trust you
Your word is good as gold
This trait, it means the world to me
your actions always show
that this is the smartest
and beautiful and true
her heart runs deep, her mind is sharp
yes Leslie I mean you!....
love you lots.... Mom
Julia & B.J. too

Tiger,
No matter where life takes you or what you do in life, just know that I have always been and always will be very proud of you and very proud to call you my daughter.
Anything that is dreamable is also reachable; go for it and make it come true!
I Love You,

Love Dad

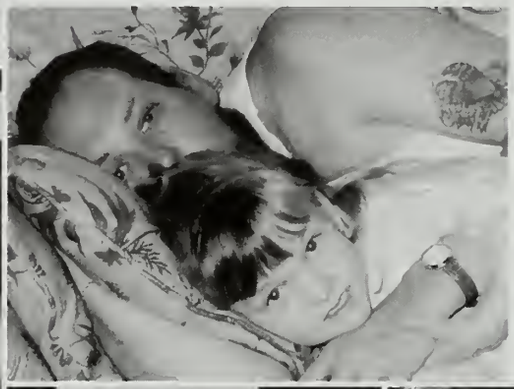

Jess,
I always think of the day you were born, and now I can't believe 17 years have come and gone. Things change with time and you have changed too... from my little girl to my best friend. Don't be afraid to dream what you want to dream; go where you want to go; be what you want to be...because you only have one life and one chance to do all the things you want to do. I will always be here for you!
I Love You, Love Mom

Jess, You have been more than a cousin to me; you have been a big sister. Whenever I have needed you, you have been there for me. Good luck and remember: I am always here for you! Love, Hillary

Jess,
Niece/daughter, cousin/sister, friend-you're all those to us. Congratulations and all our best wishes for a wonderful future. Ducks are leavin'.
Love-Auntie, Uncle Tim, Hillary, Kelsey and Kerry

Dear Jessica, When [we] imagine the life you will live, [we] think of the pleasure your presence will give; [We] see the joy your smile will light and the wonders you'll weave when your dreams take flight. (Robert Sexton) *All our love, Mom & Dad*

KRISTEN LYNN COADY

YOU CLIMBED UP THOSE STEPS, LOOKING BACK AT US
YOUR FIRST RIDE ON THAT BIG YELLOW BUS

YOU LOOKED SO TINY, AS WE SAW FROM THE STREET
FOUR HOURS SEEMED SO LONG, WHEN WE NEXT WOULD MEET

WELL, YOU MADE IT THAT FIRST DAY, SO LONG AGO
AND EVERY DAY SINCE, YOU'VE BEEN ON THE GO

IT HASN'T ALWAYS BEEN SUCH AN EASY RIDE
YOU'VE STRUGGLED AND STUDIED AND CRIED

BUT WITH YOUR DETERMINATION, YOU TOOK IT IN STRIDE
FROM YOUR PARENTS POINT OF VIEW, WE FELT ONLY PRIDE

NOW YOU ARE READY TO MOVE ON TO THE NEXT PHASE
A YOUNG ADULT FULL OF LIFE, WITH COLLEGE TO FILL YOUR DAYS

WE KNOW YOU WILL DO WELL, IT IS YOUR WAY
YOUR FUTURE LOOKS BRIGHT, SO TAKE IT DAY BY DAY

KNOW THAT WE LOVE YOU, AND YES YOUR BROTHER DOES TOO
OUR SUPPORT IS WITH YOU, NO MATTER WHAT YOU CHOOSE TO DO

ALL OUR LOVE,

MOM & DAD

Kristen,
Wish you the
best of luck.
Love, Ryan

Good luck Chris!
I am very proud of you. Keep doing the things you love and smiling that great smile. You know that Papa is always watching over you and I'm sure he's proud also of the wonderful young man you have become. I'll always be here so you can drop in for a snack. God bless you always!
Love Nana

Son #1,
Always remember how proud I am of you and all you've accomplished. God has given you a wonderful voice and a special talent for acting. Use them well and never give up.
Love you, Dad

Dear Christopher,

What can I say? I can't believe the time is here for you to venture out into the world, but I want you to know that you'll never be alone because we will always, always be here for you. You and I have always had a very special bond and I know we always will whether we are near or far. You are in my heart forever and even though I would love to keep you here, it is time to give you wings to fly and follow your dreams. You have known what you wanted to do since you were a little boy and have worked very hard to develop that talent. I am so proud of all you have accomplished, not only with your singing and acting, but as a loving and kind person as well. You have grown into a nice and caring young man and I couldn't have asked for more. I know you will be a success in college and beyond. I love you little guy. **Love Mom**

Dear Chris,
You're a great brother and I'm lucky to have you as a role model. You've always been there for me and I'm gonna miss having you around here. I hope you have a great time at college. Love you.
Declan

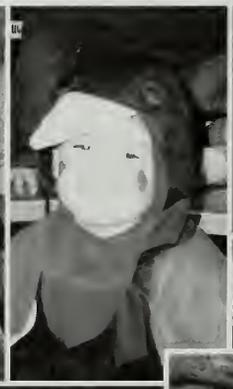

ANDREW

Wow 17 years have passed so fast it doesn't seem possible, but it has. In that time we have watched as you have grown from a little blonde haired boy to a fine young *man. Andrew, choose* ***your path in life and stay on it, do not be deceived or persuaded to change your course and trust yourself, you will succeed at whatever it is that you choose.***
Thanks for the many memories, here are just a *few; your first day of school, 5am practices, your* ***first home run, snowmobiling in Maine, not having to tie your skates for you anymore, stitches, and your ability to always make people laugh.***
Andrew these are just some of our thoughts there are many more we love you and wish you the best of luck.

Love
Mom & Dad

Wow 17 years have passed so fast

ANDREW,
I'm so proud of you. Be good, be smart & Have FUN in everything you do.
Good luck at college.
I LOVE YOU!
Your sister Tracy

My little sister,
Every time I look at you, I see us playing in the treehouse. You were my friend, one who I taught lessons to. Now, I see a young woman who can teach the world a lesson. Don't ever change who you are. I love you!
Love Coley

Congratulations, my little drummer girl. Inside you possess the heart of a warrior with the ability to conquer life's challenges. Achieve your dreams with the determination and talent God has given you. We are so proud of you and your accomplishments. You amaze us as you mature into a sensitive, intelligent young lady. You've done well and have a bright future. Answer the call of the wild in you, but always remember your roots. Love always, Mom & Dad

---

Whatever tomorrow brings, I'll be there with open arms and open eyes.
Incubus

JESSE,

WE'RE SO PROUD OF THE MAN YOU'VE GROWN INTO..SENSITIVE, COMPASSIONATE, AND SO EASY TO BE WITH. BELIEVE IN YOURSELF, TRUST YOUR INSTINCTS AND LAUGH A LOT.

LOVE,
MOM & DAD

Begin doing what you want to do now
We are not living in eternity.
We have only this moment, sparkling
like a star in our hand
and melting like a snowflake.
Braveheart

Kristin,

Congratulations! We knew our strong willed and feisty little girl would accomplish so much. We can't wait to see what the next chapter in your life brings. You've brought so much fun and laughter into our lives. And we learned a long time ago that there was no way we were going to ever get you to change your mind on anything. What Lola wants, Lola gets. but we learned you were usually right (well sometimes). You've made us SO proud in so many ways. Don't ever get discouraged about anything because right around the corner something good is waiting for you. It will be hard letting you go, as you go off to college, but remember we are always there for you. As you leave high school behind, there's nothing left to do but smile, smile, smile!

Love Forever, Mom, Dad, and Keith

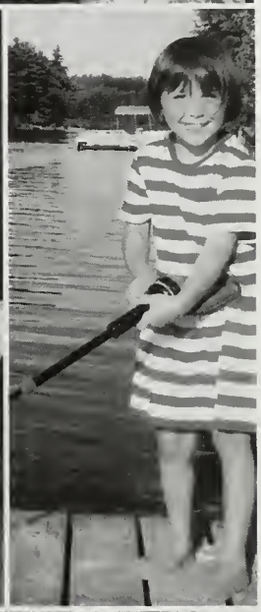

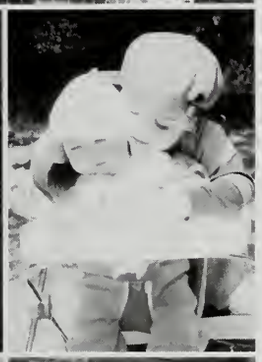

"One of the beautiful things about baseball is that every once in a while you come into a situation where you want to, and where you have to, reach down and prove something"-Nolan Ryan

Kevin,
I am so proud of my little brother. I know you will accomplish anything you set your mind to.
Love,
Marc

Kevin,
I am so lucky to have you as my big brother.
Love, Mike

Though you will go far and do incredible things in this life, remember this: Family comes first, always keep your sense of humor, Auntie is always right and you will always be my Boo Boo. Love you lots! Auntie

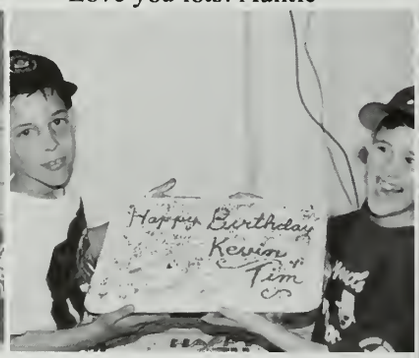

Time and time again you have proven you will succeed no matter what the obstacle or situation. We are so proud of all your accomplishments. Always remember to live life to the fullest, believe you can achieve what you set out to do and never forget we will always be your biggest fans. Love, Mom and Dad

Jen,

Jen you are our Iya girl, Jenny girl and pebbles all rolled in one. You are the bestest big sister and an incredible daughter. You have kept us laughing with you silliness. We'll never forget the gazebo. You have passed, shot and scored at everything you have attempted. The sky's the limit so reach for the stars. They are your diamonds in life. We are so proud of you. We support your decisions and can't wait to see all of your achievements.

Be happy Babe!

Love, Mom, Dad, Brian and Kyle

"Of two sisters one is always the watcher, one the dancer."-Louis Gluck. Libby, I have loved watching you dance these last eighteen years. You have given me a different outlook to life and from you I have learned to take things as they come. "A sister is a gift to the heart, a friend to the spirit, a golden thread to the meaning of life." Isadora James. Libby, having you as a sister is greater than any gift. Our bond as both sisters and friends is forever woven in my heart. As I look to your future I smile, seeing only accomplishments and eternal happiness.

Libby, never stop dancing...

I love you more than words can say. Alison

Dear Elizabeth,
On the day you were born I called you my little bird. You turned your head to watch what was going on around you in your new world. Now you are ready to fly to new adventures. Continue to be inquisitive and always remember how much you are loved by me. Love, Nana

"What lies behind us and what lies before us are tiny matters compared to what lies within us." Ralph Waldo Emerson
My Elizabeth, What lies within you is a uniqueness that I hope you will always celebrate. Challenge yourself to remain true to yourself while at the same time discovering new possibilities. Like Nana, I find myself reflecting back to the day you were born. The doctor told us to watch out and he so right! The years since that day have not produced a single dull moment. It's been a truly amazing journey. Now let the rest of world experience you while you experience it. Libby, I cherish you, love you, and will always be here for you. My love, Mom

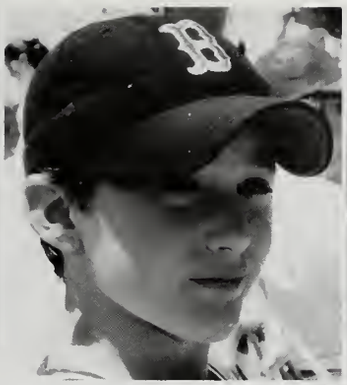

Joe,

You were never just "sittin there third." Thank you Joe, for your intellect and your humor, your strength and your spirit. It has been a true privilege to watch you grow up. You have succeeded at everything you have attempted. You are steady, honest, hard working and strong, and you will make a great student and leader in college. Thank your for being a Great Great Son. You make me so proud. Love, Pappy

Bobio
Really neat
Outstanding
Trustworthy
Honest
Entertaining
Rivervale

Love, Andy

Joe,

You are one of the most genuine, nicest people I know. I am so proud of you and all that you've accomplished, and I can't wait until we are in the same state again. Love you, Joe. So much.

Trish

Bobio,

I want you to know that I'm proud of you for always digging in when it counted, and taking the hard classes even though you really didn't "need" them. And of course, the laughs, the fights, and the friendship was great, but I don't expect them to end here. Good luck, and stay safe. And remember, WPI is just around the corner.

Love Kev

Bobio, Jofus Package, Joey, the "smiling Menace".

Just sitting there 3rd? I don't think so. You are my Bobio, my Joey. You make me happy every day. I love you Joey and I believe in you. You are so ready for the next stage and I am so happy for you. We will all miss you like crazy. I'll miss your beautiful smile, your awesome laugh, your comforting hugs, your wonderful sense of humor, and the way you appreciate my cooking. I'll miss seeing you around. I'll love you forever. *Mammy*

Jubilant, a joy in our lives.

Intelligent, valuing the knowledge of learning.

Love and laughter you bring to life.

Loyalty to family and friends.

Incredible interest and indescribable energy.

Athletic, always striving to do your best.

Never quitting and always believing in yourself!

Congratulations Jill!

You've grown so much these past four years at PNHS and now you are going to grow even more as you enter into your college career.

We are always here for our little sister.

Good luck in the road ahead! You have already made us so proud! Now, do the rest for YOU!!

With love,
J-Bird & Big-Ry

Dear Jillian,

If we could have chosen any daughter in the world for our own, one with warmth and kindness, intelligence and wit, one we would have loved from the moment we saw her-we would have chosen you.

Your graduation is finally here! We are so proud of you. Not only of all you have accomplished, but most importantly on the beautiful person you are. As you begin your future, take all your experiences to build upon new ones. Enjoy life, appreciate it, and above all be happy! Our love and support are always with you. Thanks princess, for bringing so much joy into our lives. We look forward to more! Congratulations!
Love, Mom and Dad

A teacher takes a hand,

Opens a mind, and touches a heart

"Truly great friends are hard to find, difficult to leave, and impossible to forget." G. Randolph

Dear Heather, My whole life, I dreamed about being a mother. I couldn't wait until I could have a child to hold, to love, to watch grow. You made my dream come true! Somehow though, in the blink of an eye, you have grown up. First a beautiful baby, then a shy little girl (still beautiful), and now a self-assured, independent young woman (even more beautiful). My dream is for you now.. for a life filled with health, happiness, and lots of love.
I love you forever! Mom

We sat in the living room trying to play music together. We would go to the rink and skate together. We've even gone to the mall and shopped together. Now we go to the mountain and snowboard together.

Together is a wonderful thing.

I love you,
Dad

Gram..tell me a story
The smell of baby powder,
The smile on your face,
The twinkle in your eye,
And the love in your heart.
Brings tears to my eyes.
How much I love you,
Gramma

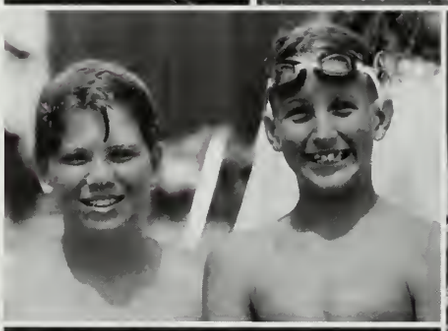

Scott –
You have brains in your head.
You have feet in your shoes.
You can steer yourself
in any direction you choose.
And you are the guy
who'll decide where to go.

Dr. Seuss

We are so very proud of you
and your accomplishments.
Love, Mom and Dad

To our wonderful daughter, who
Always makes us proud...
You complete our family! We are so
Lucky to watch you grow and achieve your goals.
One sister with two older brothers...
Remember we love you and will always be here for you!

Much Love,

Mum & Dad

Katie,

We started our life together in Boulder, Colorado... then our journey began. To Plymouth, to Disney (11 times), to the Outerbanks, to Antigua, to the Caribbean, to Aruba, to London and Paris. We traveled for fun, we traveled to shop, we traveled to visit friends and family, we traveled to get Maddie, we traveled for soccer, we even traveled to see Britney!

Our lives have been blessed with many happy memories. You made all of these memories the best! I would never have had such a great life without you.

But, now its time for you to travel on your own...to college and wherever else that may lead. No matter how far you go, you will always be a part of me and will always have my love and support because (as you know) we have "Oneness of Heart".

I love you and I am very proud to call you my daughter.

Love,

Mom

Katie,

Congratulations on your Graduation day!

We are very proud of you and

Love you very much.

Gramma and Papa

MATTHEW

PAUL

PALAVANCHI

CONGRATULATIONS

We are very proud of you. Always listen to your heart, and follow your dreams! We wish you the best in all you do.

Love, Mom and Dad

Matty,
All our life you have been our little brother, but today you have become a grown man. We love you very much, and wish you a world of happiness. Remember we are only a phone call away. Love, your sisters,
Tammy & Tina

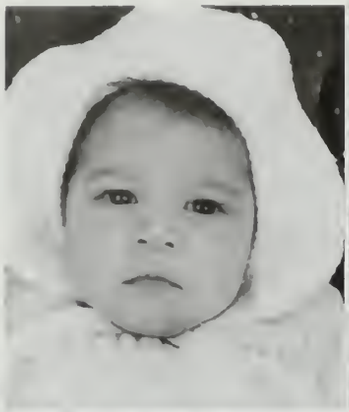

Amazing
Sweet
Hilarious
Lively
Enthusiastic
Young

I wish the very best for my little princess and no matter what you become, you will always shine!

All my Love...
Mom
XO
Kaylee
Brooke
Justin

Kate,

You have brought us so much joy over the years. You have grown into a kind, independent, intelligent young woman and we'll miss you. Follow your dreams and remember we love you very much.
Mom, Dad, Sean & Sarah

"LET YOUR LIFE PROCEED BY ITS OWN DESIGN."

THE GRATEFUL DEAD

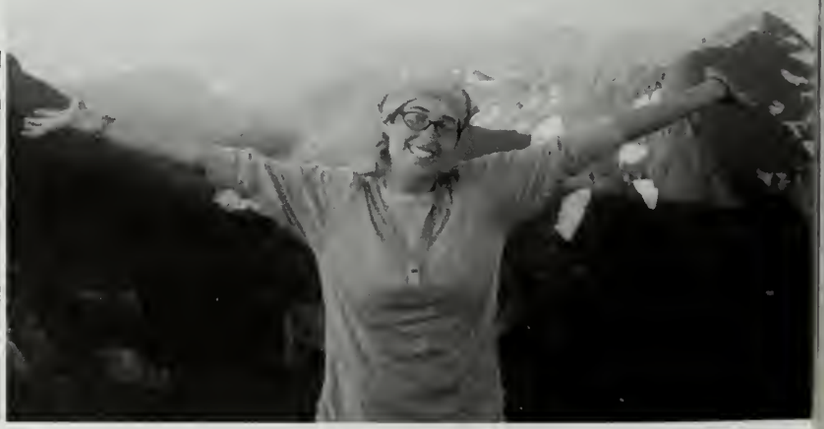

"I Love My Mamie"

Sean-dog,
You grew up way too fast. We've had so much fun together through the years. I'll always remember noogies, punch fights, walking the dogs, New Years and Saquish. You know you can come stay here anytime!! ☺

Sean,
Congratulations, we are so proud of you. We want to wish you all the happiness in the world and always remember.. you're our favorite grandson!
Much love, Gram & Papa

Congratulations!
Love, Rue, Wayno and the kids

We love you...Boog

Sean,
Times passes so quickly. It seems like only yesterday when you came into our lives. Your smile has brightened our days ever since. You are and always have been a "good kid." Your kindness, honesty and thoughtfulness will carry you far. People will see you for who you are and know that you are a very special young man.

You are about to finish the first leg of your journey in life...another will soon begin. Please know that whatever road you choose in life there will always be a road that leads you home. Have confidence in yourself and the decisions you make as it can only lead to success.

You're our pride and joy and we are so very proud of you. I love you...a bushel and a peck...
Love Always & Forever, Mom & Dad

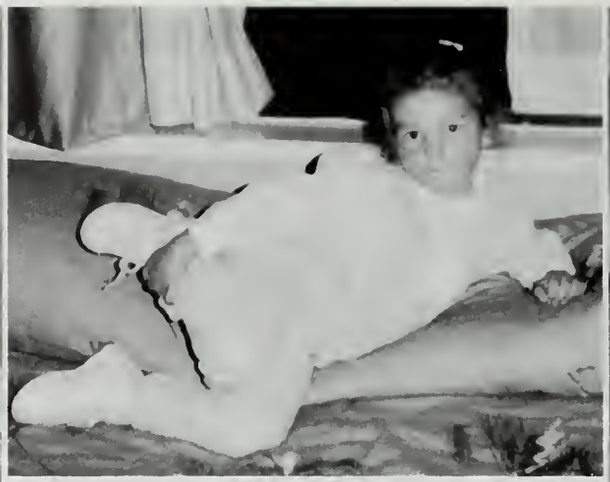

We are so proud of you -
You seem to have the right answers
to the really hard questions
We are here always
We love you forever
Be happy
Be yourself

Love, Dad

Love, Mom

Congratulations to my "little" sister! I am so proud of you... I love you, Keeks! Love, Lisa ♡

Keeks,

Growing up with you was so much fun & so is being friends with you now... I'm so proud of the person you've become. I Love you! Love, Lan ☺

the rest is "in the card"..

A daughter who is a friend
Neither too rebellious
Nor too meek
Eager to share laughter, love,
learning, and all in the

Rare moments of life:
Everyday routine as well as
In the uncommon times.
Loving each day-
Living each moment-
You're a daughter to be proud of.

Much love and fervent prayers and wishes for your future happiness and success!
-Dad, Mom, and Jack

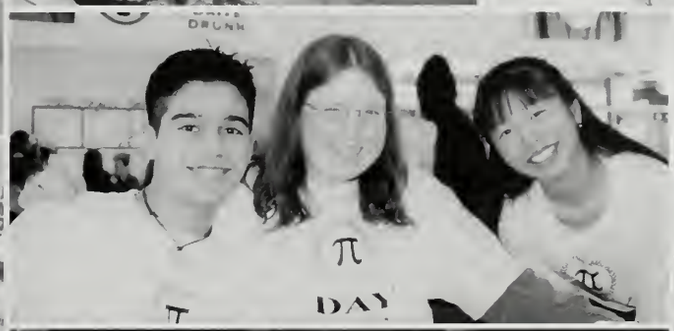

Vanessa, I'm going to miss you while you're away. I remember how you taught me to write my name, and how you played dolls with me. There were times when we would fight, but, I still love you!! Love Marielle

Nessa,
I remember the time Sara came over, and you read to me and put me to bed. I like you and, love you too!! Love, Emma

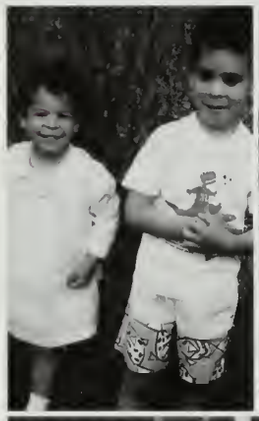

Vanessa, the first time you appeared you took my breath away

Always so different, yet we are so much alike

No matter where you are, in my heart you will ever stay

Especially now as you spread your wings

Searching the world for new beginnings.... remember

Sincerity, sweetness and caring make you first rate

Athletic and intelligent are your traits.

We hope our love and prayers will strengthen your endeavors in life.

Love Mom, Joe, Kyle, Marielle & Emma

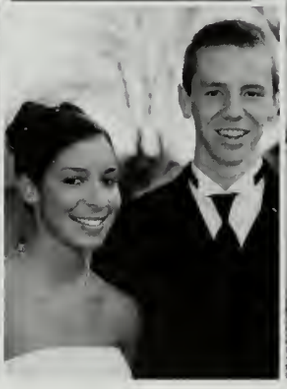

Maura,
We are very proud of the person you have become and all of your accomplishments. You have grown into a very special young woman. It has truly been a pleasure to be your parents. Don't lose that wonderful sense of humor and that ability to make others laugh. We will always be here for you and wish you much love and happiness for the future.
Love, Mom and Dad

Maura,
Have fun in college. You're a great sister and friend to both of us. We're really going to miss you, but we know that you're going to succeed wherever you go. "You rock; don't ever change."

Love,
Megan and Matt

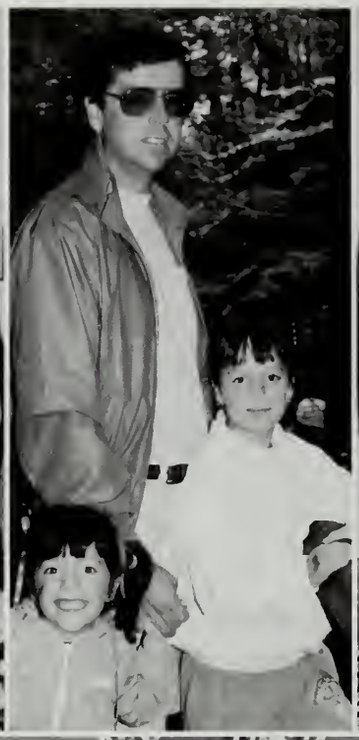

Dear Amanda, You are a very special daughter to us. You are one of the most caring, sensitive and thoughtful individuals we know. You have always had a warm heart especially for those less fortunate or whenever one of us needs help. When others would walk by a homeless or downtrodden person, you would insist that we offer them some money. You always show a great deal of love to your family and are a great role model for your younger brother. You relate so well to all children and they to you. To be so warm, loving and thoughtful is a special gift, which will serve you well in life wherever you go and whatever you do. Your smile is infectious and lights up any room you enter. Our baby girl you will "always" be. Know that we will always be there for you if you need us. Believe in yourself and know that you will accomplish whatever you set out to, if you keep trying and never give up. Congratulations on this major event in your life and know that we all love you very much. Love forever, Mom and Dad, Sarah, Kristin and Matthew

Benjamin, Sheila,

Chris – (Feydogg) -

Keep that wonderful smile
On your face and in your heart!
You have been making us proud –
And making us laugh for 18 years-
What a wonderful attribute !!!
Set your sites on what you want-
And go for it – You have all the
Talent, intelligence, and
Perseverance to get there-
And, all of us are here with
Support and encouragement.
Congratulations-

Love from Dad (Tom),

Mom (Ginny), Zak, Daniel,

Patrick and Mallory - - -

Plymouth Public Schools
PLYMOUTH NORTH HIGH SCHOOL
Obery Street, Plymouth, MA 02360 Tel: (508) 830-4400 Fax: (508) 830-4405

John J. Siever
Principal

"A Community of Self Directed, Lifelong Learners"

Mary E. Callahan
Assistant Principal
Dennis A. Azevedo
Assistant Principal

To The Class of 2004:

I hope you are as proud as I am of your accomplishments. Thank you for your strong leadership, your commitment to excellence, your school spirit and for setting a positive example at Plymouth North.

Please continue to make contributions to your community and to our society. Congratulations and best wishes.

Sincerely,

John J. Siever
Principal

CLASS OF 2004 CLASS OF 2004 CLASS

Dear Class of 2004,

You entered Plymouth North fearful of the unknown, filled with anticipation, and determined to succeed. You have come full circle and are now leaving with those same feelings. But, along the way, something happened. You learned; you became involved; you cultivated life-long friendships; you had fun; you developed your own identities; you matured. You became young adults ready to meet the challenges still to come. The challenges are many and we, as a community, are confident you have the skills and drive necessary to be successful in whatever endeavors you pursue.

It has been a pleasure working with you these past four years. Your generosity, exuberance, and dedication have been inspirational. You have left your mark at Plymouth North and we are better for having known you. It is with heartfelt thanks that I wish you the best in the years to come.

Mrs. Peggy Foley

CLASS OF 2004 CLASS OF 2004 CLASS

CLASS OF 2004 CLASS OF 2004 CLASS

WISHING HEALTH AND HAPPINESS FOR THE CLASS OF 2004

from Grandma Eddy, Tyler, Amanda, and Cali

To the staff of Pilgrim 2004-It has been a journey down an unfamiliar road with a few bumps along the way, but we did reach our destination. I offer my sincere "thank-you" for your perseverance in soliciting ads, the lay-outs, chasing your classmates to get their bios or money, and the countless other tasks that were part of "your road." My best to all of you as you travel down the next road. Remember: there will always be bumps in the road, but they can be overcome as long as you don't turn back. Enjoy your yearbook.
Love, Mrs. Eddy

To Dayla
and the Class of 2004

May God bless and keep you always;
may your wishes all come true.
May you always know the truth
and see the lights surrounding you.
May you have a strong foundation
when the winds of changes shift.
May you stay forever young.

Bob Dylan

Christine (Mom & Yearbook advisor),
Rudy (Dad), Ashley,
Joshua, Lindsay, Adam
Alex, Rachel, Paige

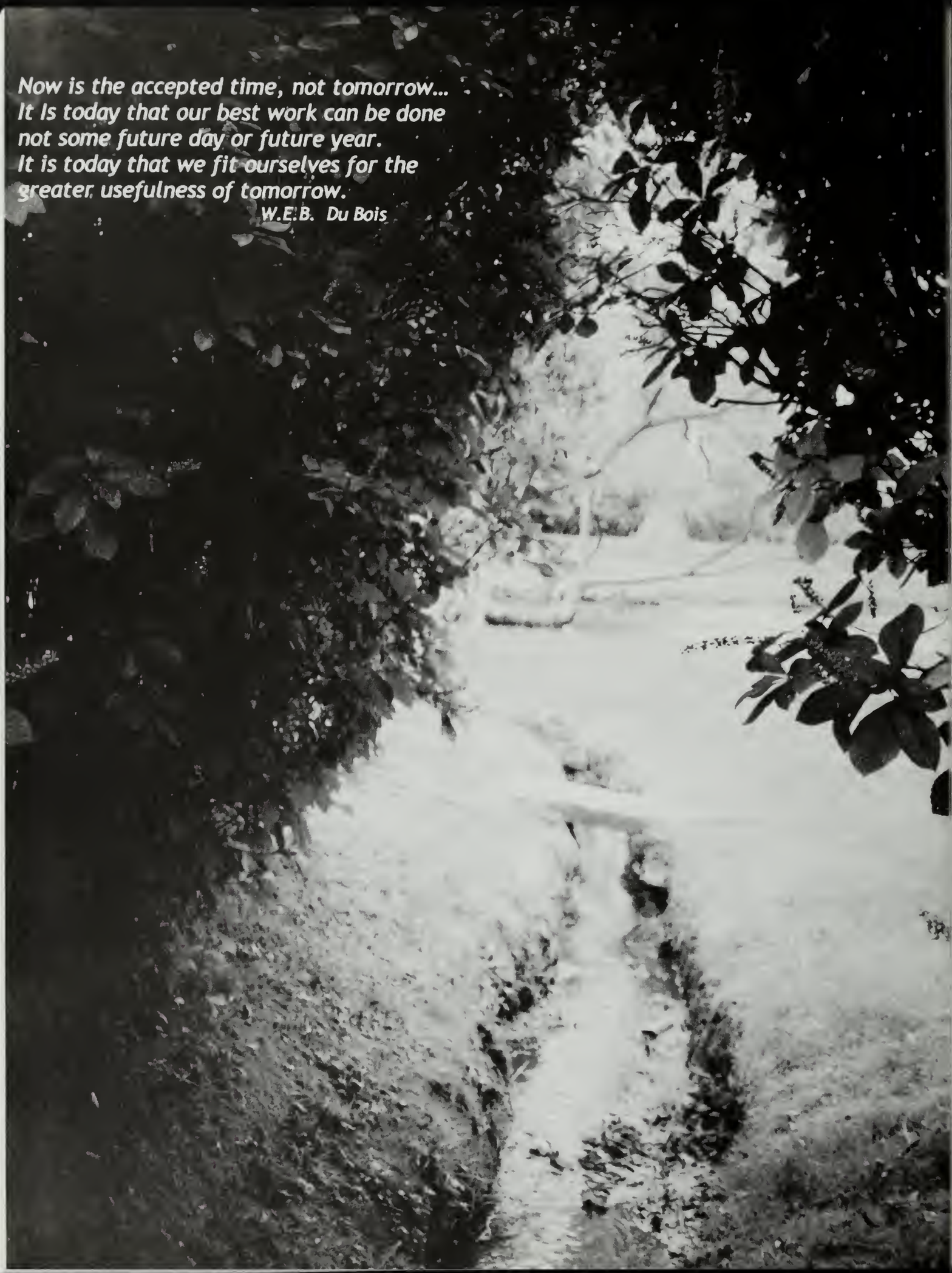

Now is the accepted time, not tomorrow...
It is today that our best work can be done
not some future day or future year.
It is today that we fit ourselves for the
greater usefulness of tomorrow.

W.E.B. Du Bois

jostens